

Southern Wesleyan University

FOCUS

FALL 2006

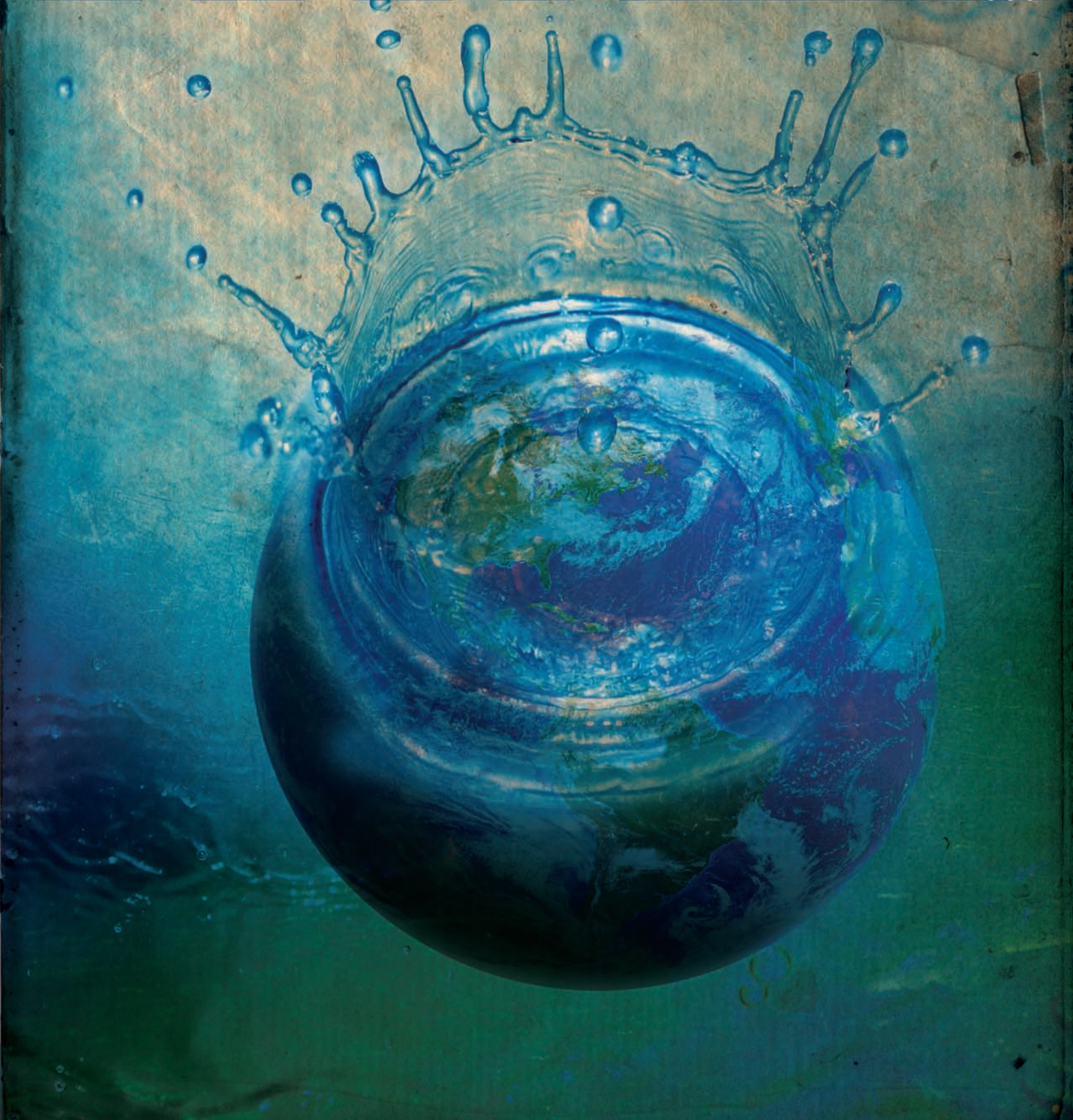

One solitary life touches so many



**By David J. Spittal, president
Southern Wesleyan University**

This centennial year, many individuals have shared stories and memories of their Southern Wesleyan years. Many of these stories recall the names of those who sacrificed much and whose lives made an indelible and permanent impact on them. Others tell me stories of humorous moments that still bring laughter and sometimes tears. Others relate stories of milestone moments or significant personal experiences that never seem to fade from memory. These stories are often introduced by the comment, "I can see it as if it were yesterday."

Clearly, the Southern Wesleyan University story is vibrant and real to many thousands who have walked this campus. Its story continues to have life and vitality because it is preserved within the hearts and souls of those whose lives reflect it. I have noticed, however, that these many and varied stories always involve the same person.

There have been many individuals who have shaped our story, but there

is only One whose life and ministry has influenced the university throughout the century. His knowledge is infinite, His sacrifice complete, His teaching comprehensive and His love for people deeper than the sea. He has proven to be faithful, loyal and unwavering through the best and worst of times. His influence has transformed more lives than any other person. I have discovered Him in every photograph, attending every alumni reunion, and He is always the central character in every story.

We are celebrating 100 years of history and, for years to come, people will gather here again and again to tell their Southern Wesleyan stories. These stories are different, but they are also all the same. The story is about one solitary life that changed lives then and continues to do so today.

That solitary life is Jesus Christ, and we gather to celebrate because His story is our story.



FOCUS CONTENTS

FALL 2006

Focus Magazine is published four times a year by Southern Wesleyan University, Central, South Carolina

President's Cabinet

David J. Spittal, President
R. Keith Iddings, Provost
W. Joseph Brockinton, V.P. for Student Life
Marshall L. Atcheson, V.P. for Finance

Board of Trustees

Charles L. Joiner, Chair
Martin R. Hottle, Vice Chair
Sherry Alloway, Secretary
Dr. Thomas E. Armiger, Ex Officio
William L. Benton
Daniel A. Berry
Donald L. Carr
E. Keith Carroll
David M. Chambers
David M. Emery
Richard L. Emery
Charles M. Floyd
J.D. Fralin
Oliver H. France
Melvin L. Gentry, Emeritus
Judy C. Golden
Harold R. Gunsalus
Ronnie L. Hamilton
Kenneth R. Heer
W.D. James, Emeritus
Lowell E. Jennings
James H. Johnson, Emeritus
Kerry Kind, Ex Officio
Ronald D. Kelly
Ray A. Lattimore
Daniel E. LeRoy
Dan Loggins
Frances Mason, Emeritus
Donald W. Milstead
Virgil A. Mitchell, Emeritus
George I. Newton, Emeritus
W. Marshall Rampey, Jr.
Jerry D. Rott
Charles A. Ruff
M. Lee Schenck
Henry F. Shigley
Herschel A. Smith
Keith W. Smith
Joseph W. Stallings
D. Ken Whitener
James E. Wiggins

Alumni Association Officers:
Joan Rampey, Past President
Nancy Edwards, President
Joan Crain, Secretary
Joy Bryant, Treasurer,
Executive Director and
Constituent Relations

Editorial Staff:
Janelle Beamer
Jackie Price
Conrad LaRosa



On the cover

Just as a single drop of water can cause a rippling effect on a large body of water, one person can impact the lives of many others, starting a rippling effect of positive change in our world.

- 4 Golfers tee off for Promise Fund
- 5 Students to call
- 7 Lifestyle Giving
- 8 SWU grad inspired
- 10 Alumni Snapshots
- 12 Hometown mayor
- 16 Basketball 'globe trotters'
- 18 Honor Roll of Donors 2005-2006



International dining

Southern Wesleyan University's campus in Central was home for Big League World Series players from around the world as they competed July 29 – Aug. 5 on the baseball field in nearby Easley. The 180 players lived in university dormitories and dined in Southern Wesleyan University's Dining Commons. SWU Chef Karl Ekberg tailored meals to suit international preferences, from having rice served at breakfast to including extra-spicy food for the Latin American players.

Russians visit SWU

Russian educators visited Southern Wesleyan University to tour the campus in Central and meet with university administrators to exchange ideas about education. The Rotary Club of Clemson hosted the group of Russian educators during their visit to the area, introducing them to local education systems and to what life is like in South Carolina. Southern Wesleyan University treated the Rotarians and the Russian group to a luncheon May 1.



Above, Rotary President Bill Mays exchanges club banners with Russian facilitator Madina Bikbulatova. James Hansen, second from right, former vice president of development at SWU and Rotary Club member, organized the university visit. Other Russian visitors are Irina Nelyubova, Mikhail Mosheyev, Zinaida Arshinskaya, Tatyana Irzina, Olga Izhko, Tatyana Maksimovskaya, Svetlana Kan, Dmitriy Savostenkov, Slava Fedulina and Yelena Zabiyyako.

Golfers tee off for Promise Fund

Southern Wesleyan University's annual P.B. Wood Golf Tournament will be Oct. 23 at Pickens Country Club.

The tournament raises support for the Promise Fund, which helps keep the cost of attending SWU low by providing scholarship assistance and funding for various academic and student programs. The tournament is held in honor of Paul Baker Wood, Southern Wesleyan University professor emeritus and psychologist.

Geoff Hart, WYFF News 4 Sports Director, is scheduled to be this year's celebrity golfer.

Prizes will be awarded to each member of the first, second and third place teams. Prizes will also be awarded to the player who has the longest drive, as well as the player who is closest to the pin. There will also be a hole-in-one prize and various door prizes.

The entry fee is \$100 per golfer and \$400 per team. The fee includes greens fees, cart, lunch and various giveaways. There are several levels of sponsorship available. Tee sponsorships are \$100 and hole sponsorships are \$250. Corporate sponsorships are \$1,000 and include one golfer registration. Co-sponsorships are \$2,500 and include one team registration. Registration is limited to 36 teams.

To play, sponsor or support the Promise Fund, please contact Erin Fellers at efellers@swu.edu or (864) 644-5006, or 1-800-282-8798, ext. 5006.



P. B. Wood



Doug Edwards, left, and Mike DeShields play in a P.B. Wood Tournament.



Geoff Hart

Students to call on SWU friends

Throughout the fall, students will be calling and asking alumni and friends to support the Promise Fund.

The Promise Fund provides support for scholarships and numerous academic and student programs. Without donors, Southern Wesleyan University would not be able to provide the proper education that our students deserve. The cost of higher education is expensive, and without donor support, some deserving students may not be able to afford to attend SWU.

By answering the call, university patrons can change the world for so many young people. A tax-deductible gift can give students the ability to become the world changers that God has called them to be. All donation commitments have until June 30 to be completely paid, and any donation can be paid in installments or as a one-time gift.



Southern Wesleyan University also needs prayers. Without prayers, SWU would not be able to continue into its second century of service.

For details or to donate to the Promise Fund, please contact Erin Fellers at (864) 644-5006 or efellers@swu.edu.

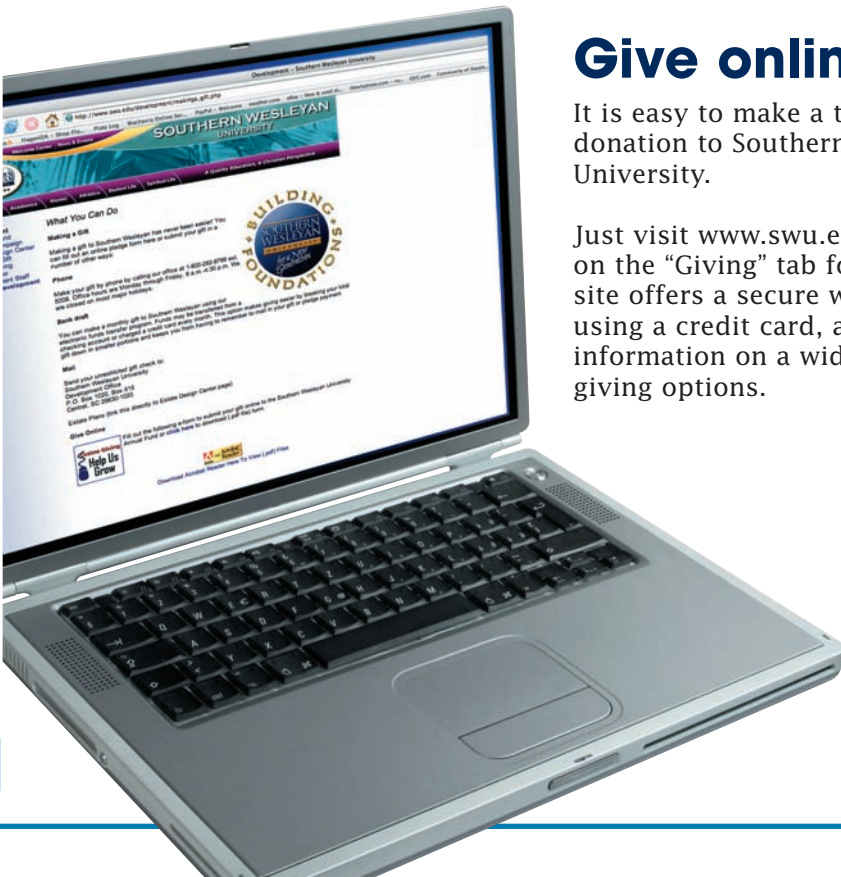

Give online

It is easy to make a tax-deductible donation to Southern Wesleyan University.

Just visit www.swu.edu and click on the "Giving" tab for details. The site offers a secure way to donate using a credit card, as well as information on a wide range of giving options.

Promise Fund contributions approach \$300,000

Southern Wesleyan University benefactors gave \$297,979.54 for the Promise Fund during the 2005-2006 year. This money helps keep costs low for students to attend SWU and helps provide programs and support for our entire student body. Even though we did not reach our goal of \$350,000, we are optimistic that we will exceed that goal during the 2006-2007 fiscal year. Together, we can make a difference in the lives of our students and SWU. Please join us as we strive to reach our goal of \$350,000 this year. Every gift is important and every donor can make a difference.



Business major loves to help others

She loves to help other students and always has a smile ready.

Meet Meriel Cleveland, a sophomore business administration major from Walhalla.

Living on the Southern Wesleyan University campus in Central, Cleveland says she enjoys the home atmosphere she feels.

“The faculty and staff are so sincere. They try to take care of you here. They understand your problems,” she said.

A problem that once stood between Cleveland and her dream of attending Southern Wesleyan University was the cost of attending classes here.

“Deciding where I wanted to continue my education was one of the biggest decisions I have ever had to make,” Cleveland said. “I knew the Lord was leading me to this school, but I was very uncertain about my financial situation.”

Cleveland discussed the matter with her sister.

“My sister influenced me a lot. It was almost like she knew where I needed to be even more than I did,” she said. “I now know that Southern Wesleyan University is where I am supposed to be. I wasn’t meant to go to a larger school.”

“Through generous contributions, it is easier for me and my family to meet my financial responsibilities as a student at Southern Wesleyan University. By putting all faith in the Lord, He made it possible for me to attend this university.”

For fun, Cleveland is a Sigma Delta peer advisor to younger students. She is also a member of the gospel choir and serves as a university ambassador. Cleveland likes to spend time with friends and family, go to movies and go shopping, she said.

“I really enjoy helping others. Just knowing that I’ve helped solve a problem or made someone feel better is a great thing. That really, really brightens my day,” she said.

After graduation from Southern Wesleyan University, Cleveland hopes to attend Johnson and Wales University, study culinary arts and open her own restaurant. She is also considering going into human services because of her love for helping others.

Without donations, students like Cleveland would be unable to attend SWU and pursue their dreams. For details on giving to the Promise Fund, contact Erin Fellers at (864) 644-5006, 1-800-282-8798, ext. 5006, or e-mail efellers@swu.edu.





We'll help . . . reduce your taxes

The timing of your charitable gift is important.

If you guarantee now, during your lifetime, that property will be distributed to charity at your death, you can receive an income tax charitable deduction today.

You can maintain the benefit from your property, including the income that it produces. Or if you wish to make a future gift of your home or farm, you retain the right to live in it or farm it.

And it is even possible to avoid capital gains tax on appreciated property, should it be subsequently sold.

To more thoroughly examine this concept, we have prepared a special planning report, "How to Receive a Charitable Deduction Without Giving Up the Benefit of Your Property." Please write for your free copy today. Complete the information below and mail it to SWU in the enclosed envelope.

"I'm paying too much in income taxes. But with current tax laws, it's difficult to reduce my taxes with deductions."

Please send me a free planning report, "How to Receive a Charitable Deduction Without Giving Up the Benefit of your Property." I understand that there is no obligation.

Name _____

Address _____ City _____ State _____ Zip _____

Phone: Home _____ Work _____ E-mail _____

Date of Birth _____ Spouse's Date of Birth _____

I have remembered Southern Wesleyan University in my estate plan.

**Southern Wesleyan University
P.O. Box 1020, Central, SC 29630
Phone: 864-644-5004, E-mail: mcostello@swu.edu**

SWU graduate inspired by local leader

One Southern Wesleyan University alumna finds rewards and inspiration as she pursues a graduate degree at Clemson University.

In March, SWU graduate Rupal Shah received the Walter T. Cox Graduate Student Achievement Award at Clemson University's Spring Awards Banquet.

The award is given to a student who has a minimum GPA of 3.0 and has completed nine credit hours at Clemson University, in addition to leadership, hands-on learning and diversity criteria.

"I am truly privileged to be a recipient of this award and I would like to emphasize that this award is a testimony of all those unique and valuable lessons that I learned at Southern Wesleyan University," she said.

On the evening Shah received her award, her special guests included Southern Wesleyan University President David Spittal and SWU English professor Betty Mealy.

"I graduated from Southern Wesleyan University in May of 2004 and I'm a proud SWU graduate," Shah said.

"SWU is responsible for shaping and molding me and teaching me many long-term lessons of life. At SWU, I had the opportunity to truly 'learn,' not just to study."

While a student at Southern Wesleyan University, Shah worked part-time on campus at the Health Center and worked part-time off campus at Oconee Memorial Hospital.

"I also had the opportunity to serve my community through Hospice of the Foothills in Seneca, the Helping Hands Children's Home in Central and the American Red Cross of Pickens County," she said. "I was also able to serve far and beyond my



At an awards banquet, from left, are Dr. Joy Smith, Clemson vice president of Student Affairs, Southern Wesleyan University graduate Rupal Shah and the late Clemson president emeritus Walter Cox.

community by attending a medical mission trip in Panama, Central America. I grew at SWU – spiritually, academically, socially, physically and mentally through all the experiences and opportunities that came my way." Shah is now pursuing a master's degree in microbiology at Clemson.

Clemson's Dean Cox began his lifelong commitment to Clemson University as a student-athlete in the fall of 1935. After graduating, he joined the Clemson coaching staff as line coach, a position he held until September 1951. In 1984, he was inducted into the Clemson University Athletic Hall of Fame.

Cox was named assistant to the president of Clemson University and director of public relations and alumni affairs in September 1951, a position he held until 1955. He was then named vice president for student affairs and dean of students, a title he held for the next 30 years. In July 1985, he was appointed as the 10th president of Clemson University, a position he held through February 1986 when he retired as president emeritus.

He retired from full-time employment in April 1987 and passed away in recent months.

"People like Dean Cox inspire me to make the necessary changes and contributions in our society today," Shah said.

"It is obvious that there are opportunities all around me to serve – my university, my community and our society world-wide," she said. "It is just a matter of taking the time to search for those opportunities and to respond when necessary. I am grateful to God for providing me with all the unique opportunities that have brought me to where I am today."



Rupal Shah, left, pauses to receive congratulations from Walter Cox after receiving his namesake award.

Celebrate the first inductees to SWU's Fine Arts Hall of Fame.

CENTENNIAL FINE ARTS HALL OF FAME

AWARDS DINNER

FRIDAY, OCT. 27, 6 P.M.

Margaret Childs

Stephen Storey

Leonard Brank

Kim Fowler

Stanley Banker

Jonathan Crutchfield

Barbara Bross

Melanie Rowell

Joel Reed

George Allred

Naomi Wood

J.W. Stiles

Gordon Miller

Dinner tickets are \$10 each. Please call 1-800-282-8798, ext. 3384, seating is limited.

Vertical Kids Ministry brings family fun to homecoming

Earl Long, a 1990 graduate of Southern Wesleyan University, brings his ministry back to campus for homecoming on Oct. 28 at the university's campus in Central.

Long promises to entertain with a combination of cool illusions, puppets, juggling, interactive singing, costumes, ballooning, games, humor and audience participation.

Vertical Kids Ministry seeks to provide entertainment as well as solid spiritual value.

With a show designed for all ages, Long is equally adept at entertaining children, youth, college students and adults.

For details on homecoming events, log on to www.swu.edu or call the Alumni Center at 1-800-282-8798, ext. 5384.



Earl and Kimberly Long

NEWS FLASH

'70

Letha Kay was selected as Teacher of the Year at Donaldson Career Center in Greenville. Kay teaches MS Office and Web design classes at DCC. She also has her own business, UpCountryDesigns.net for digital art and Web sites.

'73

Rev. Steve Jordan, new pastor at Wayne United Methodist Church in Georgetown, is celebrating more than just his new job. He is also celebrating his 30th year of ordained ministry. "I try to use wit and humor in messages. There's no excuse for a boring sermon." Jordan said.

'82

Liberty Fellowship announces class of 2008 Liberty Fellowship, the statewide leadership initiative sponsored by Hayne Hipp, Wofford College and the Aspen Institute, announced the 20 emerging South Carolina leaders who will comprise its Class of 2008.

One of these 20 leaders is **Ray Lattimore**, the founder, president and CEO of Marketplace Staffing Services in Greenville. Prior to founding Marketplace, he served as a professor and adjunct professor at Greenville Technical College, and also spent 15 years as a business analyst at Metropolitan Life Insurance Company.

His board service includes Southern Wesleyan University, the Greater Greenville Chamber of Commerce, the Bon Secours St. Francis Health System and the Alliance for Quality Education. He is chair of the Greenville Area Development Corporation, has served as chair of the Chamber's Minority Business Development Corporation, the Chamber's Minority Business Development Committee and the United Negro College Fund Upstate S.C. Campaign.

Lattimore received his associate's degree in liberal arts from Spartanburg Methodist College, and later earned a bachelor of arts degree from Southern Wesleyan University.

PROMOTIONS

'95

David Hansen is the newly-elected district youth president in the North Michigan District of The Wesleyan Church.

'02

Amber (Brannon) Berry and husband Jason are living in Indianapolis, Ind. They are pastors on staff at a church plant called The Crux Ministries.

ENGAGEMENTS

'97

Lindsay Rianne Taylor and **Allen Theodore Gantt III** of Charleston are planning an Aug. 26, 2006, wedding.

'03

Leah Kimberly Still and **Matthew Anthony Schonfeld** are planning an Aug. 19, 2006, wedding.

'06



Joseph Marshall Atcheson and **Elizabeth Nicole Payseur** of Central are planning an Oct. 7, 2006, wedding.

WEDDINGS

'96

Lindsay Michelle Vaughn and **Joseph Albert Evans** of Easley were married April 22, 2006.

'01

Mary Louise Avins and **Christopher North Aders** of Charleston were married on March 18, 2006.

'04

Brittany Dar Drodgy and Timothy Lee Clark were married June 2, 2006.

'05

Elizabeth Alison Welborn and **Jason Allen White** were married Dec. 17, 2005.

'05

Jennifer Elizabeth Martin and Jeffrey Owen Upton, of Piedmont were married Dec. 17, 2005.



U.S. Representative Gresham Barrett, left, with Master Sergeant Leon Rice

'75

Master Sergeant Arthur Leon Rice, as a part of Operation Noble Eagle, participated in Task Force Anzio that was responsible for homeland security. Task Force Anzio provided command and control for ground-based air defense for the National Capitol Region in Washington, D.C. MSG Rice served in Washington, D.C., from Jan. 11, 2005, through Feb. 15, 2006.

MSG Rice has 28 years in the U.S. Army Reserves and National Guard. He is currently State Chaplain Assistant at Joint Forces Command Rear Detachment, South Carolina Army National Guard in Columbia.

'05

Tonya Trotter and Jon Wilson were married Dec. 10, 2005.

'05

Elizabeth Louise Sanders and Mark Jackson Gill were married June 10, 2006.

'06

Mary Elizabeth McIntyre and **Roy Dennis Fairchilds III** were married June 9, 2006.

'06

Sarah Elizabeth Hyder and **Joseph Wofford Collins** were married on June 24, 2006.

BIRTHS

'01

Rev. Eddie and **Martha Marie (Pulliam) Smith** Selah Marie: Born June 22, 2006.

'04



Dwayne and **Sharon Weiters**, of Anderson – Dwayne Jamarian Weiters, born April 14, 2006, weighing 8 lbs., 9 oz. He was 20 3/4 inches long.

Employee

IT Department
Stephanie and **Nathan Childs**, of Central –

Tyler Bowen Childs, born June 9, 2006, weighing 6 lbs., 7 oz.

Employee

Athletic Department
Lisa and **Chris Williams**, Six Mile – Ian Robert Williams, born July 27, 2006, weighing 6 lbs., 9 oz. He was 21 inches long.

DEATHS

'42

Ralph P. Mullinax Jr., of Concord, N.C., Jan. 3, 2006

'49

Margaret Alice Price Wood, of Charlotte, N.C. June 5, 2006

'83

Mark Johnston, of Central May 21, 2006

'91

Sam Williams, of Walhalla May 29, 2006

'97

Rev. Bruce Hopper, of High Point, N.C., June 26, 2006

'00/02

Lillie Thurmond Hillary, of North Augusta June 19, 2006

Retired SWU Employee

Ada Poole, of Central June 3, 2006. Poole was a longtime employee at Southern Wesleyan University, from 1969 to 1994. She worked primarily in the registrar's office.



Martha Blackburn, wife of Dr. Jim Blackburn ('55), talks to SWU religion professor Dr. James Bross ('59) at the 1950's decade reunion tent at the university's homecoming in 2005. Martha Blackburn, general director of Wesleyan Women, lives in Fishers, Ind. Bross lives in Central.

Class of '56

In 1956 there was a celebration of the 50th anniversary of the founding of what was then Wesleyan Methodist College (and Academy). On Oct. 28, 2006, Southern Wesleyan University will be celebrating its 100th anniversary.

As a part of this celebration, a special luncheon will be held in the new Dining Commons. Anyone who was enrolled, at any level, in '56 is invited to attend. The cost will be \$6.95 per person. While no formal program will be associated with this event, lots of informal exchange and interaction will be a part of the activities. Please RSVP for the luncheon. Notify the Alumni Office (864) 644-5384 or 1-800-282-8798, ext. 5384 or contact Paul Wood at (864) 644-5632 or e-mail pwood@swu.edu.

Hometown mayor strives to improve lives

Ambition and passion for serving her community drive Carol Burdette, mayor of Pendleton.

Burdette, a 1982 Southern Wesleyan University graduate, has a broad smile that emerges when she talks about her political career.

“We are very privileged people to live in America,” she said. “I don’t think it’s fair to take from the community without giving back.”

Burdette has lived in the Pendleton area her whole life – growing up just outside the city limits.

“As a child growing up in this town, I would never, ever, ever have dreamed I would be mayor,” she said. “When an opportunity arises, I try to take advantage of what God is offering.”

In 1987, Burdette’s roommate told her that a seat on the town council was going to be vacant. The opportunity to serve on the Pendleton Town Council intrigued Burdette, she said.

“I was convinced that no one else was running for the seat,” she said. However, the day after Burdette decided to run for office, another person announced their candidacy and she had a political race on her hands.

“I take things very seriously. If I’m going to run, I’m going to make every effort to win,” she said.

Burdette decided to knock on every door in town, introducing herself and asking people to vote for her. The day before the election, she finished her goal of visiting every house.



Carol Burdette, a Southern Wesleyan University graduate, pauses at the town square in Pendleton.

Her opponent did not choose to campaign, she said.

“I won by five votes,” she said with a laugh. “But I fell in love with the whole idea of serving folks in town, so I stuck with it,” she said.

She has served 10 years on the town council and an additional 9 years as Pendleton’s mayor.

“I’m pleased to be able to share the talents God has blessed me with. I get a lot of joy from it,” she said.

Many of Burdette’s experiences have helped her develop public service skills.

“My grandmother was a very special person in my life,” she said. Burdette was age 14 when her mother passed away.

“My persistence and tenacity, I inherited from my grandmother. She wanted me to succeed,” she said. “I’m extremely ambitious. I have aspirations to a state- or national-level office.”

Burdette recalls being very shy as a girl. She worked at the drug store in Pendleton, but was too shy to ask people their names when they charged something to the store. So, with practice, she learned the names and faces of all of the drug store’s customers. The skill of name recollection has been helpful in her political career, she said.

She is also thankful to her Pendleton High School teachers for their guidance when she was a student there, especially her French teacher, Laura Dowis, and English teacher Claire Warren.

Burdette earned a bachelor’s degree in psychology at Southern Wesleyan University and had considered becoming a guidance counselor. Her first job was with the South Carolina Department of Parks, Recreation and Tourism and all of her jobs have been in government or public service.

“That knowledge has been helpful,” she said. Burdette now works for the

United Way of Anderson County. Politics is all about people, Burdette said.

"I take great pride in helping people who can't help themselves," such as families who can't provide Christmas celebrations for their children, she said. "I have a soft spot for children."

And Burdette believes the government's job is to serve people.

"If it's not illegal or unethical and we can do it for someone, we need to do it," she said.

The items on Burdette's "to do" list for Pendleton include updating the town's water system, equipment and vehicles.

"I'm a planner at heart," she said. "We have a huge growth spurt that's about to happen in Pendleton," she said.

But while it's important to enhance Pendleton's downtown area, Burdette wants to maintain the town's small, historic town feeling, protecting the town's trees and creating a pedestrian-friendly environment.

Burdette enjoys volunteering, reading and spending time with her Boykin spaniel, John C. Calhoun, or "J.C." for short.

"I love to do hands-on volunteering," she said. Burdette works on litter pick-ups, marathon fund-raisers and home repair projects for the needy.

As a college student, Burdette was attracted to the Christian environment at Southern Wesleyan University, she said.

"I met wonderful people there," she said. "I think going to school there helped keep me in this area.

"I think staying in Pendleton has been a good thing for me and I hope it's been good for the community."



Hot summer jazz

Aspiring jazz artists spent four days on the Southern Wesleyan University campus in Central at SWU Summer Jazz 2006. Students from across the state received instruction in jazz improvisation, jammed with clinicians and listened to and worked with New York City jazz recording artists John Fedchock and Scott Wendholt, who headlined the instructional staff at the 6th annual SWU Summer Jazz event. At right, guitarist Bruce Helgerson of Anderson instructs a group of jazz guitarists at the camp. For details about jazz and other music opportunities at Southern Wesleyan University, contact Greg Day at (864) 644-5295, 1-800-282-8798, ext. 5295, or gday@swu.edu.



Dr. Joe Brockinton

SWU appoints new cabinet member

Southern Wesleyan University President David Spittal has announced the appointment of Dr. Joe Brockinton as the university's vice president for student life.

Brockinton was selected after a nationwide search. He assumed responsibilities for this assignment on July 1.

"We are delighted that Dr. Brockinton has accepted the appointment and look forward to his assignment to this key campus position," Dr. Spittal said. "He brings a national reputation for his leadership in student life through the development of a 'relational' approach to student life development."

Before coming to SWU, Brockinton served as Vice President for Student Development and Dean of Students at Asbury College in Wilmore, Ken. In that assignment, he developed a recognized program for student development and is a leader in the student life area among his

colleagues, according to Spittal. His background includes both coaching and teaching in addition to various assignments in the area of student development.

He completed his undergraduate degree in biology and physical education at Asbury College, a master's degree in physical education (exercise physiology) from the University of Kentucky and his Ed.D. in educational administration from the University of Louisville. Spittal said Brockinton has an interest in all areas of student life programming including active involvement in athletic coaching and programs.

"We welcome Joe and Willa as new members of the Southern Wesleyan University family and look forward to his leadership as we continue to build our student life programs," Spittal said.

The Brockintons have two children and one grandchild.

Rubbing out a little history

One Pickens resident is well-acquainted with medieval knights in English cathedrals.

Eleanor Cotton Gardiner is a creator and collector of brass rubbings – designs transferred from ancient burial covers.

She has lived in many countries, but in 2001 came to live in Pickens and brought her collection of brass rubbings with her. Recently, Gardiner donated the collection of about 40 brass rubbings to Southern Wesleyan University.

“They came from churches. I think it’s appropriate to give them to a Christian university. The rubbings were not for sale, as many of the churches were poor and only charged a small access fee,” Gardiner said. “I’ve been really impressed with the faculty and students at Southern Wesleyan University.”

Brass rubbings are transferred images from brass burial plates placed on top of ancient burial sites in churches. The brass plates



Eleanor Gardiner pauses in front of brass rubbings that are part of a collection she has donated to Southern Wesleyan University.

featured etchings of those who are buried at the site, often with armor or medieval clothing. The plates were put on top of burial sites to prevent grave robbers from disturbing the grave, Gardiner said.

She has done brass rubbings in England at Westminster Abbey, All Hallows Church and St. Albans church. Gardiner’s late husband worked for the American Embassy in London and they lived there for three years.

“The brasses are the most authentic study of medieval armor,” she said.

The oldest brass plate from which she has created a rubbing was a 12th Century brass.

“They’re unique,” Gardiner said. “Every one of them has a story.”

The Smithsonian Institution was interested in the rubbings, but she chose to give them to Southern Wesleyan University instead. Judge Joseph Board, who befriended her late husband and is a friend of the university, recommended that she donate the brass rubbings.

“I knew it was the right thing to do. It’s a joy to see it come to fruition,” she said. “What could be more perfect than having them at Southern Wesleyan University?”

Dr. Paul Wood, faculty member emeritus at SWU, said the university hopes to display the brass rubbings on campus.

“The rubbings are being recorded, researched and cataloged here,” Wood said.

Gardiner started creating rubbings in 1964 on a trip to England.

“I started asking questions,” she said. “I just learned by doing.”

To make a brass rubbing, first the brass must be cleaned, Gardiner said. Then thin, draftsman’s detail paper is put over the brass plate and unrolled as heel ball wax or a crayon is used to rub the paper and transfer the brass design.

A rubbing can take four to eight hours, she said. A tiny rock on the surface of the brass can tear the rubbing paper and destroy the delicate project, she said.



Basketball 'globe trotters' take message across world

Using the language of basketball, U.S. missionaries spoke fluently to athletes in the Czech Republic.

Women's basketball team members from Southern Wesleyan University, Bethany Bible College, Houghton College and Indiana Wesleyan University recently ministered to more than 600 people during a 10-day stay in Brno, Czech Republic.

"We used the universal appeal of sports and music to build relationships where we could share God's love with the Czech people," said Southern Wesleyan University Women's Head Basketball Coach Chris Williams. "The ladies did a great job representing God, their families and Southern Wesleyan University."

"Our 10 players were among 85 athletes, coaches, musicians and support personnel from the four Wesleyan schools," he said.

The Southern Wesleyan University team competed in basketball games, conducted clinics, visited schools, interacted with children on the playgrounds and supported the Czech church and missionaries. The athletic activities during the day set the stage for special large event programs in the evenings that included concerts and special speakers.

The SWU team played three games and finished the week 2-1. They opened versus KP Brno which is a professional team in the premier division in Czech.

"Let's just say we did not win, but we did win as we were able to share about God with these young women during dinner," Williams said. "We turned it around during the second game winning by 40 points. In the final game, we pulled out a victory by 4 points over a seasoned university squad.

"At each contest we would introduce



Tammy White, at left with microphone, shares her testimony with an international audience after a basketball game in Brno, Czech Republic. White is a Southern Wesleyan University junior from Easley and a member of the SWU women's basketball team. Supporting her teammate is Stephanie Ott, a senior from Roanoke, Va.

ourselves, play the game, share a testimony and then take the opposing team out to dinner. These times proved to be amazing. The ladies poured their souls into each day," he said.

Southern Wesleyan University team members included Williams, Natalie Wilkinson, Sara Vollmer, Stephanie Ott, Katie Sullivan, Tammy White, Melinda Hegeman, Beverly Jeter, Savannah Parnell, Renee Raker and Jessica Delcastillo.

The city of Brno is about three hours southeast of Prague with about 500,000 residents.

Williams said the old-world feel of the city and the architecture of the area impressed him.

"Most of the buildings there are older than our country," he said.

The people of the Czech Republic are reserved, respectful of their elders

and formal, Williams said. They were nice and helpful, but quieter than the American students expected, he said.

"When they're on the bus or the tram, they look straight ahead and don't talk," Williams said of the Czech residents. The Southern Wesleyan University students made sure to be quiet and respectful, too, in an effort to blend in and respect the Czech culture.

The food in the Czech Republic was tasty, with breakfast being a bowl of liver pate, fresh bread and cheese, he said.

"We tried to eat typical Czech food," Williams said. "They eat a good bit of meat, potatoes and chicken."

The common bond of sports puts people on equal ground and gives them a way to reach one another, he said.

"We're able to meet people and bond

with them through sports, and then share our faith and our relationship with Jesus,” Williams said.

Southern Wesleyan University’s girls’ basketball team also developed closer bonds than ever before, he said.

“I was proud to know that we were a tight group, even when we were tired,” Williams said. “One student’s luggage never made it, but she never complained. The other girls just shared their things with her.” All the students shared one electrical adaptor and one hair straightener. They did not have an iron for their clothes, but the focus was on connecting with people, rather than on their own appearance, Williams said.

“It wasn’t about how we looked. It wasn’t about us,” he said. The students focused their attention on reaching out to others and forming new friendships.

“Our girls tried to speak Czech,” Williams said. “The other players would speak in broken English.

“God gave us the vehicle to communicate when we needed it. We

didn’t always need a translator.”

The goals for the outreach included evangelism, leadership development, promotion of ministries in the Czech Republic, church partnerships and being a “low maintenance group.”

“I would say it was a success,” Williams said. Two years of planning, praying and fund-raising were involved with the trip.

“My goal was to see us grow individually and as a unit – in a spiritual context,” Williams said. “It was unbelievable to see God move amongst our team. I’m thankful that we were able to do it.”

The trip was also a personal spiritual journey, Williams said.

“It reassured me that I’m doing the right things. It refocused me. It reminded me that I need to take time out. We make life complicated. Life isn’t really that complicated,” Williams said. “God has me at Southern Wesleyan University for a reason. It’s not to win and lose basketball games, but to help these kids develop a deeper relationship with God.”





Honor Roll of Donors 2005-2006

Members of the President's Club, the Trustees Club, the Legacy Club and the Citation Club are partnering with Southern Wesleyan University in a significant way. Leadership giving and prayer support continue to make it possible to deliver a quality Christian education to the students Southern Wesleyan University serves.

Citation Club

Mr. and Mrs. Edward L. Bright
Donald and Judy Carr
Mr. and Mrs. Mike Chambers
Mr. Sam B. Cole
Cross Creek Plantation,
Seneca, SC
Ms. Mabry Dennis
Mr. and Mrs. Robert L. Edwards
Edwards Auto Sales Co.
Inc., Walhalla, SC
Malcolm E. Ellis
Estate of Frances Pearce
First Citizens Bank,
Clemson, SC
Dart and Mary Cockman Fowler
Mr. and Mrs. James D. Fralin
Lowell and Mary Faith
Gibson Jennings
Charles and Gloria Holt Joiner
Mrs. Chuck and Betty Mealy
Pickens View Wesleyan
Church, SC
Jack and Angela Shadwick
South Carolina
Independent Colleges
and Universities
Dr. and Mrs. David J. Spittal
Sunland Distribution Co., Inc.,
Greenville, SC
Town of Central, SC

Legacy Club

Bi-Lo Inc., Mauldin, SC
Ron and Laura Black
CAP Care Group Inc.,
High Point, NC
Mr. and Mrs. James H. Cashion
Community Foundation of
Greater Greensboro, NC

CWI Benefits, Greenville, SC
Duke University, Durham, NC
Emmanuel Wesleyan
Church, Roanoke, VA
First Wesleyan Church,
Central, SC
Fonda Family Foundation
Inc., Atlanta, GA
Ms. Thelma R. Hendren
Mrs. Genevieve Herring Johnson
Dale and Julia Lappin
Mrs. Hardie Davis Medders
Mr. and Mrs. George I. Newton
Pepsi Bottling Group Inc.,
Columbia, SC
Herschel and
Evangeline Pressley Smith
Mr. Keith W. Smith
The Duke Energy Foundation,
Charlotte, NC
Trehel Corporation,
Clemson, SC
USA Healthcare Services,
Inc., Fort Worth, TX
Wachovia Bank Charitable
F M, Winston Salem, NC
Wachovia Bank, N.A.,
Winston Salem, NC
Rev. and Mrs. James E. Wiggins
William B. and Lela P. Earle
Scholarship Trust Fund,
Walhalla, SC

Trustees Club

Marty and Ruth Cox Atcheson
Bob and Judy Black
Brevard Wesleyan Church, NC
Brooksville Wesleyan
Church, FL
Mrs. Joy Dodson Bryant
Dr. and Mrs. Jerrold R. Cade

Stephen and Lou Ann
Houser Calhoon
Keith and Jamella
Harris Connor
Rev. and Mrs.
Michael Covington
D. L. Scurry Foundation,
Columbia, SC
Friends of Santa Claus,
Tega Cay, SC
Galax Wesleyan Church, VA
Lloyd and Judith Ganton
Dr. and Mrs. Harold R. Gansalus
Mr. and Mrs. Jacob C. Hart
Hayworth Wesleyan Church
WWI, High Point, NC
Mr. and Mrs. J. Paul Hilson
Virgil A. and Mary
Parks Mitchell
Dr. and Mrs. Robert R. Nash
Mrs. Florence M. Parker
Mr. and Mrs. Chad E. Peters
Ms. Sharon E. Pierce
Hal and Lillian Robbins
Rev. Jerry D. Rott
Walt and Carol Sinnamon
Charles and Deanna Tegen
Mr. and Mrs. Gary Vancannon
W&W Development Co.,
Inc., Seneca, SC
Woodie and Winnie Williams
Mr. David Wilson
Paul and Christine Wood
Dr. Katie Wood-Ray

President's Club

Mr. and Mrs. Lee R. Allen
Mr. Michael and
Judge Sherry Alloway
Mr. Bob Andreasen
Mr. and Mrs. Douglas G. Bell

Dr. and Mrs. Daniel A. Berry
Mr. John M. Blackman
Blue Cross Blue Shield
of South Carolina
Mrs. Sandra Bolick
Mr. and Mrs. William H. Bridwell
Devon and
Leanne Black Broome
Jim and Barbara Bross
Mrs. Lillian Gibson Bryant
James M. Capps
Jonathan and Sandra Catron
Center for Scholarship
Administration, Inc.,
Taylors, SC
Chick-Fil-A, Inc., Atlanta, GA
Mr. and Mrs. Harry R. Connor
Cornell Dubilier Marketing,
Inc., Liberty, SC
Don and Mary Costello
Mr. Thomas L. Cox
Custom Decorative Mouldings
Inc., Greenwood, DE
Jeff and Sheryl Karns Dennis
Kenneth D. Dickens
Rachel Sawyer Dickens
Rev. and Mrs. David Emery
Dr. Paul D. Faulkenberry
Ruth Calhoon Faulkenberry
Brad and Pam Lane Fipps
First Wesleyan Church,
Gastonia, NC
Dr. and Mrs. Melvin L. Gentry
Larry and Judy Carlton Golden
Marvin and Joyce Gordon
Greenville Police
Department, SC
Dr. and Mrs. Steven E. Gregg
Mrs. Wanda W. Hagood
Bob Haitcock
Dr. and Mrs. Ronald L. Hamilton

Mr. and Mrs. James W. Hansen
Hubert and Bonnie
Taylor Hicks
High Point Area Wesleyan
Men, NC
Mr. and Mrs. Gilbert H. Hine
Mrs. Faith Newton Hobson
Ms. Deborah L. Holcombe
Mrs. Carmella Johnson
Coleman
Larry and Carolyn
Shaver Jones
KAFCO, Inc., McDonalds,
Salem, SC
Dr. and Mrs. Ronald D. Kelly
Jimmy and Robinette
Speer Kimble
Rev. and Mrs. Kerry Kind
Dale and Sheryl Link
Dan and Jill Lappin Loggins
Charles W. 'Sonny' Lusk
Mr. and Mrs. Wayne Lyon
Dr. Nancy B. Mann
Floyd and Muriel Mast
Dr. and Mrs.
Roger W. McKenzie
James H. and
Sheryl Smith Medders
Gordon and Frances Miller
Don and Carol Childs Milstead
David and Phyllis
Babcock Mullinax
Dr. and Mrs. John M. Newby
Mr. Tim Newton
Palmetto Insurance Assoc.,
Inc., Anderson, SC
Ernstena (Ernie) Parker
Pediatric Brain Tumor
Foundation, Asheville, NC
Rev. and Mrs. T Wayne Preusz
Ram Technologies, Greer, SC

Mickey and Sue
Johnson Rickman
Mr. Colbert Robbins
Mr. and Mrs. James T. Roberts
Mr. and Mrs. John B. Ross
Sara Lee Foundation,
Chicago, IL
SC Department of Public Safety
Mr. and Mrs. M. Lee Schenck
Jim and Pam Schumtz
Jimmy and Ann Sheriff
Henry F. Shigley
Signature Architects,
Clemson, SC
James and Ruth
Surbrook Smith
SC Troopers Association
SC Wesleyan Women
Mr. and Mrs. Todd Spittal
State Farm Co. Foundation,
Bloomington, IL
Mr. Brian D. Swords
The UPS Foundation,
Atlanta, GA
The Wesleyan Church
Shenandoah District
E. B. and Mary Will
Wood Thomas
Rev. and Mrs. David M. Tolan
Mrs. Frances Tomlin
Trib Publications Inc.,
Manchester, GA
Trinity Wesleyan Church,
Central, SC
Verizon Foundation,
New York, NY
Wachovia Bank, N.A.,
Columbia, SC
Ms. Betty J. Walker
Wal-Mart Foundation,
Bentonville, AR

Dr. Russell G. Warren
Mr. and Mrs. Weston W. Warren
Dr. Harold M. Waters
D. Jonathan and
Karen Young Watts
D. Kenneth Whitener
Wanda Young Whitener
Mr. and Mrs. Michael D. Whitney
Ms. Julia K. Williams
Mr. and Mrs. Chris R. Williams
Mr. and Mrs. John Williams
Don and Sally Wood

University Club

1256414 Ontario Inc., Canada
Air Force Aid Society,
Iowa City, IA
Gary M. and
Yvonne H. Arrowood
Mr. and Mrs. Donald Barnett
Baseball and Books,
Central, SC
Dr. Gloria J. Bell
Mrs. Sue Binns Black
Lois Blackwelder
Mr. and Mrs. Joseph W. Board
Boiling Springs United
Methodist Church,
Lexington, SC
Mr. and Mrs. James L. Bowen
Mr. and Mrs. J. Phillip Bowers
Ronald L. Brank
Mr. James L. Burnett
Mr. and Mrs. W.C. Bussa
Dr. and Mrs. Don R. Campbell
Dr. and Mrs. E. Keith Carroll
Mrs. Linda Beard
Cassell, CPA, Pickens, SC
Mr. and Mrs. Jack H. Cessna
Christ Wesleyan Church,
Greensboro, NC
Coam Services, Conyers, GA
Mr. Dennis B. Cousins
Ray and Elizabeth Crawford
Billy and JoAnn McCoy Davis
Ken and Jane Dill
Mr. Donnie Doster
Eagle Interiors Inc.,
Seneca, SC
Eau Claire Wesleyan
Church, Eau Claire, WI
Rev. and Mrs. Lewis B. Edwards
Dr. and Mrs. Richard L. Emery
Dr. and Mrs. George E. Failing
Faith Wesleyan Church,
Lakeland, FL
Mr. and Mrs. Harry C. Farmer
Jason and Erin Fellers
Firestone Wesleyan Church,
Gastonia, NC
First Bethesda Baptist
Church, Albany, GA

First Wesleyan Church
Bessemer City, NC
Mr. and Mrs. Charles Mike Floyd
Scott and Dana Frost
Gap Hill Baptist Church,
Six Mile, SC
Golden Grove Wesleyan
Church, Liberty, SC
Dr. Marianne Gonlag
Ms. Ruth J. Gonlag
Mrs. Marjorie J. Harmon
Dr. and Mrs. Steven J. Hayduk
Mrs. Vicki Kennemore Hayes
Ken and Nancy Heer
Mr. and Mrs. Cornelius
N. Hegeman
Mr. and Mrs.
Joseph Steven Holcombe
Dr. and Mrs. Marlin R. Hofte
Naomi D. Hughey
W. Talmadge Hughey
Carroll and Faith Hutcheson
I H Services Inc., Greenville, SC
Dr. and Mrs. R. Keith Iddings
Indexx Printing Solutions, Inc.
Greenville, SC
Rev. and Mrs. William D. James
J. Frederick and Susan
Millwood Johnson
Drs. Billy R. and
Gloria D. Jones
Dr. and Mrs. Paul B. Jordan
Alice E. Kephart
David and Roxana
Putman King
Wilton and Debbie King
Martin and Faye C. LaBar
Rev. and Mrs. Daniel E. LeRoy
Lexington Davidson Co.
Retired School Personnel,
Lexington, NC
Ron and Tracy Lippard
Mr. Toney N. Madden
Dr. and Mrs. Wilbur J. Mahony
Mauldin Wesleyan Church, SC
Mr. and Mrs. Rock McCaskill
Mr. and Mrs.
Arnold E. McKinnon
Ms. Marlene B. McWhorter
Dr. and Mrs. Travis
Hugh Nation
Oak Hollow Thrift Store,
High Point, NC
Ms. Stephanie Nicole Ott
Mr. John W. Parrish, Jr
PBS Of The Upstate,
West Union, SC
Pickens County Sheriff
Scholarship Fund, SC
Mr. and Mrs. Gail E. Pittenger
Mike and Sandy
McJunkin Preusz

*Southern Wesleyan University
appreciates members of the
President's Club for joining its
mission. To become a member of the
President's Club, please call Mary
Costello, executive director for
development, at (864) 644-5004 or
1-800-282-8798, ext. 5004.*

Quick Communications
Inc., Central, SC
Ramada Inn, Clemson, SC
Rev. and Mrs.
W. Marshall Rampey
Mr. and Mrs. David H. Ramsey
Mrs. Evelyn Tucker Rickman
Mrs. Elaine K. Rose
Ms. Priscilla Sanders
SC Federation Council for
Exceptional Children
Mr. and Mrs.
Donald E. Schaupp
Dr. and Mrs. Paul C. Schleifer
Seven Oaks
Pharmaceutical Corp.,
Easley, SC
Ms. Melissa M. Sinclair
Dr. and Mrs. Ronald L. Snyder
SC Baptist Convention
Mr. and Mrs.
Richard A. Stanley, Jr.
Mrs. Bobbie Wood Strand
Ms. Carol J. Sullivan
Suntrust, Greenville, SC
Dr. Sharron E. Sutter
Mrs. Donna Bolin Swords
The Loxcree Co.,
West Columbia, SC
The Spartanburg Co.
Foundation, Spartanburg, SC
Ms. Audrey J. Thornton
Tim and Tom Gullikson
Foundation, Chicago, IL
Dr. and Mrs. Graydon F. Vadas
Webber Potterfield Equipment
Inc., Rocky River, OH
Mr. and Mrs. William J. Weeks
Dr. and Mrs. Earle L. Wilson
WKFM South Carolina District
Fred and Deana Woodworth
Mrs. James R. Young

Century Club

1st Choice Keowe Key
Realty, Salem, SC
Mr. and Mrs. C. Ables
Mr. and Mrs. Jimmy H. Adams
Mr. Phil Adams
Mr. and Mrs. Harold Adcock
Affordable Cleaning
Service, Inc., Gastonia, NC
Matthew and Rachel Agner
Lonnie J. and Debra
Kauffman Alewine
Mr. and Mrs. John M. Alexander
Ken and Tammie
McJunkin Alexander
Mrs. Nancy Sparks Alexander
Alexander and Patricia
Mudrak Trust
Ms. Addie Alexander Allen
Mrs. Marie Jackson Allen
Ms. Georgia C. Allison
Dr. C. Robert Allred
Marilyn Wishart Allred
Mr. Paul E. Allred, Jr.

Ms. Belen Ambriz
Mrs. Mary Sellers Andrews
Fred and Sondra Andrews
J.D. and Audrey Andrews
Ms. Eileen J. Angeli
Aqua Blue Pools,
North Charleston, SC
Dr. and Mrs. Thomas E. Armiger
Thomas J. Arnold
Carolyn Dillard Arnold
Ed and Miriam Arnold
Mrs. Mary Edith Cole Ashby
Auntie Ann's, Pickens, SC
Dr. Stephen F. Babby
Mrs. Tonda Lee Bagwell
Mr. Mike Bailey
Elizabeth Joiner Baker
Mr. and Mrs. Donald F. Baker
Mr. John Michael Baker
Tony and Donna K. Baker
E. Stanley and
Evelyn Elliott Banker
Dr. and Mrs. William B. Barlage
Mr. and Mrs. Ronald E. Barnes
Ray and Sue Duke Barnwell
Mrs. Betty M. Baskin
Kenneth and Jane (Annie)
Richardson Bauer
Mr. D. L. Bayse
Ms. Janelle Elizabeth Beamer
Mr. Greg E. Bearden
Mrs. Yvonne Wilcox Beasley
Randy and Tiffany Belcher
BellSouth Corp., Stuart, FL
Mr. and Mrs. David J. Benbow
Mrs. Mary Ross Bender
Mr. and Mrs.
Cameron Pete Benson
John Benson
Mr. and Mrs. William L. Benton
Ms. Barbara A. Berry
Berrytown Wesleyan
Church, Gillet, PA
Bible Truth Chapel,
Spartanburg, SC
Rev. Glenn D. Black
Dr. James C. Blackburn
Mr. and Mrs. David P. Blackburn
Mr. and Mrs. Robert B. Blackmon
Ms. Margaret L. Blair
Mr. and Mrs. William F. Blakely
Mr. and Mrs.
Charles Blankenship
Blue Ridge Electric
Co-op Inc., Pickens, SC
Blue Ridge Orthopaedics,
Seneca, SC
Ms. Margaret L. Blum
Ms. Charlotte A. Bodenhorn
Mr. and Mrs. Paul D. Boel
Ms. Christi Michelle Boggs
Ms. Regina Kay Bolding
Mr. and Mrs. Glen Bolding
Mr. Bob Bolin
Michael J. and Jean
Cleveland Bonham

Dennis L. and Jill
Rickman Boone
Danny and Nancy Boone
Mr. and Mrs.
Rodney A. Bowman
Mr. and Mrs.
Ronald V. Bowman
Mr. and Mrs. Randall D. Bowyer
Mr. and Mrs. Douglas M. Bowyer
Ms. Margaret E. Boyer
Mrs. Rhonda B. Bracken
Mr. and Mrs. Joseph F. Brackett
Mr. and Mrs. James L. Brackett
Mrs. Deborah Sikes Brackett
Arlan Brady
Mrs. Margaret M. Brank
Dr. and Mrs. Ronald R. Brannon
Rev. and Mrs. Don Bray
Mr. and Mrs. Arthur Brewer
Ms. Joyce Childers Britf
Ms. Sandra B. Broadus
Jim and Angela Davis Bross, Jr.
Mr. Keith D. Brown
Mr. James M. Brown
Mr. and Mrs. Larry R. Brown
Mrs. Melissa T. Bryant
Lisa Gattlin Bryant
Mrs. Janene Jennings Bryson
Mr. and Mrs. Russell Buck
Ms. Carol E. Burdette
Mrs. Pamela N. Burnett
Mr. and Mrs. James P. Burns
Mr. and Mrs.
Charles Burroughs
Mr. Scott D. Burrow
Dr. and Mrs. Robert Benson Bush
Mr. and Mrs. Seth G. Butner
Mr. and Mrs. John T. Caldwell
Mr. Albert M. Campbell
Ms. Mary E. Campbell
Mr. Sandy Campbell
Carolina Ad Specialty,
Lynman, SC
Carolina Datacom LLC,
Greenville, SC
Carolina First Bank,
Greenville, SC
Rev. Richard Carr
Howard Castle
Ms. Luann Bolt Certain
Dr. and Mrs.
Daniel Chamberlain
Ms. Amy Powell Chambers
Mr. and Mrs. John S. Chapman
Mr. G. Harold Chapman
Mr. Ronald A. Cheney
Jon and Laura Childs
Mr. Nathan M. Childs
Mrs. Melissa D. Childs
Mr. and Mrs. Edwin A. Chriscoe
Ms. Joyce H. Christenbury
Ms. Rhonda J. Christopher
Mr. and Mrs.
M. E. Christopherson
City Glass Co. Inc.,
Anderson, SC
Mrs. Doris Clardy
Mr. William H. Clayton
Mr. and Mrs. William T. Clayton
Mr. Lawrence A. Clayton
A.C. and Betty Cromer Clemens
Clemson Lions Club, SC
Clemson
Ophthalmology PA, SC
Clemson Rotary Club, SC
Ms. Catherine G. Cloy
Catherine Sutton Cloy, CAE
Mr. and Mrs. John H. Cole
Mr. John H. Cole, Jr.

College Wesleyan Church,
Marion, IN
Mr. J. E. Collier
Comfort Inn Clemson, SC
Community Chiropractic,
Easley, SC
Mrs. Kathleen McGraw Conner
Ms. Ann Massey Coogler
Mr. and Mrs. Richard P. Cook
Ms. Rose C. Cooke
William L. and
Barbara Copeland
Cornerstone Management
Inc., Alpharetta, GA
Dr. and Mrs. Daryl D. Couch
Thomas and Loney W. Cowart
Mr. Kevin H. Cox
Mrs. Joan B. Crain
Mr. and Mrs.
Donnie G. Crotts
Dacusville Church of God,
Easley, SC
Mr. and Mrs. Robert L. Davis
Dr. and Mrs. Michael H. Davis
Pauline C. Davis
Mr. and Mrs. Bill Davis
Morris and Vinelle Phillips Davis
Rebecca Eades Davis
Mr. and Mrs. Ronald M. Davis
Mr. and Mrs. Walter H. Davison
Rev. Donald A. Dawalt
Mr. and Mrs. Gregory C. Day
Jean Jackson Day
C. Grayson Day
Roy DeBolt
Mr. and Mrs. E. Julius Deen
Denton Wesleyan Camp,
Pasadena, MD
Mrs. Gail Depriest-Freeman
Dermatology Skin and
Surgery Center PA,
Anderson, SC
Mr. Mike DeShields
Mr. and Mrs. John H. Dickey
Mr. R. B. Dilworth
Mr. and Mrs.
Andrew R. Dotterweich
Mr. Bradley A. Dover
Mr. and Mrs. Scott Dover
Mr. and Mrs. Dale Dowden
Mr. and Mrs. James Dowden
Ms. Yvonne A. Duckett
Mr. James Harold Dyer
Mr. James Dykhouse, CPA
Dr. and Mrs. Roland Keith East
Ebenezer Baptist Church,
Seneca, SC
Dr. Rich Eckley
ECP Easley, SC
Mr. Charles D. Edwards
Dr. and Mrs. Mark R. Elliott
Mrs. Francene Cude Elliott
Timothy R. Elrod
Mr. and Mrs. Terry A. Emerson
Dr. and Mrs. O.D. Emery
EN Hensen and Associates,
Clemson, SC
Ervin Construction Co. Inc.,
Indianapolis, IN
Ms. Rosemary E. Eurich
Dr. Vicki Evans
Dr. Marie Evatt
Ms. Sallie Evatt
Mrs. Martha S. Evatt
Ms. Rita Mitchem Everhart
Faith Wesleyan Church,
Greensboro, NC
Mr. Joel Farlow
Dr. Daniel E. Finch

Donor Club Giving Levels

Citation Club	\$10,000 +
Legacy Club	\$5,000-9,999.99
Trustees Club	\$2,500-4,999.99
Presidents Club	\$1,000-2,499.99
University Club	\$500-999.99
Century Club	\$100-499.99
Heritage Club	\$1-99.99

2005-2006 DONORS

First Baptist Church of Clemson, SC
 First Choice Printing, Easley, SC
 First Wesleyan Church, Willow Grove, PA
 First Wesleyan Church, Kannapolis, NC
 Mr. and Mrs. Ken P. Fisher
 Dr. Rosalyn A. Flanigan
 Mr. Ray Flasch
 Flatrock Baptist Church, Liberty, SC
 Mildred H. Flinchum
 Mrs. Doris M. Flint
 Florida District of The Wesleyan Church
 Mrs. Verline Folwell
 Raymond T. and Nancy Welborn Ford
 Mr. Jeremy Fore
 Mrs. Syvilla Masters Fortune
 Mr. and Mrs. Dean Fowler
 Mr. and Mrs. James M. Fralin
 Mr. and Mrs. John D. Fralin
 Mr. Oliver H. France
 Fraternal Order of Police Anderson County Lodge, Anderson, SC
 Mr. and Mrs. William French
 Larry and Judy Sawyer French
 Mr. and Mrs. David O. Funderburk
 Ms. Andrea M. Gage
 Mr. and Mrs. William A. Ganit
 Mr. and Mrs. George B. Garman
 Randy J. and Cynthia Lednum Garner
 Mr. Ryan R. Garrett
 Danny and Rhonda Garrett
 Mr. and Mrs. T. Ed Garrison
 Ms. Susan Poore Gentry
 Foster D. and Sylvia Bailey Gentry
 Mrs. Celeste J. George
 Ms. Wilma J. George
 Richard F. Gettings
 Mr. Christopher C. Gillespie
 Mrs. Melanie Lynn Gillespie
 Mr. Shannon Gilliard
 Wilma C. Gilstrap
 Mr. and Mrs. Scott B. Glenn
 Mr. Paul Levi Goldstein
 Mrs. Brenda Freeman Goodman
 W. Charles and Jeanette Stamey Graves
 Kenneth Neal and Joan Allison Gray
 Ms. Luzanne M. Griffith
 Mr. and Mrs. Walter P. Groce
 Mr. Christopher A. Guest
 Mr. and Mrs. Scotty D. Gulledd
 P. Allen and Doris Barrett Gunby
 Mr. and Mrs. Russell K. Gunsalus
 Ms. Doris R. Gunsalus
 Mr. and Mrs. Jim Gurley
 Mr. Roger M. Gwinn
 Dr. Lee M. Haines
 Sherry Halthcock
 Mr. and Mrs. James H. Halthcock
 Mrs. Judith M. Hale
 Ms. Betty J. Hall
 Dr. Linda Crawley Hall
 Mr. Jeffrey E. Hall
 Mr. and Mrs. John T. Hancock
 Evangeline French Hane

Ms. Betty W. Hanks
 Thomas and Lisa Bross Harding
 Ron Harrelson, Sr.
 Mr. and Mrs. Douglas Harris
 Harrisburg Presbyterian Church, NC
 Ms. Margaret Crowe Harrison
 Mr. Chad L. Hart
 Ms. Rebecca B. Hartness
 Rev. and Mrs. Franklin D. Hartsell
 Mrs. Billie Faye Harvey
 Mrs. Una R. Harvey
 Mr. Mike Hayes
 Ms. Shirley Ann Hayes
 Ms. Annie Haynie
 Mr. Jonathan S. Hegeman
 Ms. Katrina Hegeman
 Mr. and Mrs. Benjamin L. Hegeman
 Mr. Allen D. Henderson
 Mr. and Mrs. Philip L. Hendricks
 Mr. David G. Henry
 Mrs. Lori M. Herron
 Ms. Kristen Michelle Hodges
 Kedar and Paula Hodges
 Mr. and Mrs. Timothy Hoffman
 Mr. and Mrs. Don E. Hogston
 Mr. and Mrs. Joseph R. Holland
 Mr. and Mrs. Danny A. Holland
 Mr. Christopher Holliday
 Honeywell Corp., Mt. Olive, NJ
 Rev. Paul Hontz
 Rev. Wyatt Hoogkamp
 Larry and Susan Cash Hooks
 Mr. Joseph N. Hoover
 Mr. and Mrs. Preston J. Hopkins
 Mr. Perry C. Hopkins
 Mr. Eddie V. Horne
 Roger and Elaine Ford House
 Mr. and Mrs. C. Richard Hull
 Mr. and Mrs. David Humphries
 Mrs. Christine Price Hunnicutt
 Ms. Carol L. Hunton
 Donald and Gail Cox Hurlburt
 Hurst Ellen W. Hurst
 Mrs. Georgia Dillard Hutcheson
 Iva First Wesleyan Church, SC
 Mr. and Mrs. David L. Jack
 Dr. Rosella M. Jarvis
 Bill and Linda Jenkins
 Mr. and Mrs. Donald E. Jennings
 Mr. and Mrs. Tex A. Johnson
 Ms. Corrie Danielle Johnson
 Rev. Marlin Johnson
 Mr. and Mrs. Dale W. Johnson
 Mr. and Mrs. Willie R. Johnson
 Mrs. Gail Campbell Jones
 Barney and NaDean Jones
 Lavon P. Keener
 Mr. Fred Keith
 Rev. and Mrs. David Keith
 Ms. Barbara H. Kelly
 Mr. John R. Kendrick
 A. J. and Martha D. Kendrick
 Kenneth Rhodes and Associates, Anderson, SC
 Kentucky District WWI
 Mr. Carl A. Kerby
 Mr. Wilbur A. Key
 Mrs. Jewell Duncan Key
 Mr. and Mrs. Fred G. King

Mr. and Mrs. Michael E. King
 Mr. and Mrs. Richard E. King
 Ms. Genea Louise King
 Mr. and Mrs. Harold Kingdon
 Ms. Marilyn S. Kirby
 Kirkwood Prebyterian Church, Jacksonville, FL
 Forbis and Raynita Kivett
 Mr. Ray G. Klumb
 Mr. and Mrs. Donald Kmiecik
 Mrs. Sara Pierson Kornegay
 Mr. and Mrs. J. N. Krider
 Rev. Dean Kring and Jean Golden Kring
 Mrs. W. F. LaBar
 Mr. Tim R. Lackey
 Mr. Peter D. Lamos
 Mr. and Mrs. Roger C. Land
 Ethel L. Langston
 Mr. and Mrs. Brian Scott Lavengood
 Mr. and Mrs. C. E. Lawton
 William H. and Jana Richey Lee
 Mrs. Dianna Freeman Lemons
 Mr. and Mrs. Jonathan Michael Lenarz
 Mr. and Mrs. L. John Lenarz
 Mr. Lero Leopard
 Daniel and Jessica Parnell LeRoy
 Liberty Family Pharmacy, SC
 Lindsay Oil Company Inc., Pickens, SC
 Ms. Margaret E. Lindsey
 Rev. Christy Lipscomb
 Mr. Charles Little
 Mr. and Mrs. Michael G. Little
 Mrs. Ida B. Lockridge
 Dr. and Mrs. Raymond S. Locy
 Mr. Eddie Looney
 Mr. and Mrs. Arthur J. Lovelace
 Drs. Milton and Verna Lowe
 Mr. and Mrs. Allen Luther
 Mr. and Mrs. Lewis E. Lyda
 Ms. Dana Lynn Mackmer
 Mr. and Mrs. John D. Magni
 Dr. James R. Mahanes
 William and Lula Spearman Major
 Mr. and Mrs. Jerry L. Marcum
 Ms. Wanda V. Marshall
 Virginia M. Marullo
 Mrs. Mary Masters
 C. B. and Geraldine (Fortune) Masters
 Mr. Thomas R. Matherlee
 Rev. and Mrs. R. C. Mathis
 Ms. Rebecca J. Mays
 Mr. and Mrs. George McCallum
 Mr. and Mrs. Alvin A. McCammon
 Rev. Ronald C. McClung
 Mrs. Rebecca Joiner McCracken
 Robert W. McIntyre
 Elizabeth N. McIntyre
 Dr. Gary McKeel
 McShire Associates Inc., Six Mile, SC
 Sam and Suzanne Bross Medders
 Mrs. Lacey C. Mervine
 Mr. and Mrs. John M. Mervine
 Mrs. Mary Lou Mewborn
 Dr. and Mrs. George Michael
 Rev. John James Miller
 Mrs. Cami Chambers Miller
 Mr. Benjamin L. Milstead

Mintz Scrap Iron Metal Co., Spartanburg, SC
 Mary Misenheimer
 Mrs. Verna Cole Mitchell
 Mr. Franklin Mitchell
 Mr. and Mrs. John D. Mizanin
 Maraget Garrett Mohr
 Mr. and Mrs. Al Molloseau
 Mrs. Diana Lynn Moody
 Mooers Campmeeting Association, NY
 Mr. and Mrs. Charles Moore
 Warren and Evelyn Morgan
 Mrs. Frankie L. Morgan
 Mr. and Mrs. Joseph B. Morrow
 Mountain Road Wesleyan Church, Glen Allen, VA
 Mr. and Mrs. William Gordon Mullinax
 Paul and Esther Lovin Mullinax
 My Fathers House, Easley, SC
 Ms. Martha H. Nalley
 Mr. and Mrs. Max H. Nance
 Harold and Gale Nash
 Mr. C. Gary Nations
 Dr. Jerry Neal
 Gary and Teresa Neely
 Mrs. Ruth Parks Newby
 Mr. and Mrs. Curtis Newman
 Newry Church of God, Seneca, SC
 Mary Pat Nicholson
 Mr. Kenneth E. Nix
 Norfolk/Southern Foundation, VA
 Northwestern Mutual Life Foundation, Princeton, NJ
 Mrs. Louise Whifton Nygren
 Mr. Jerry A. Odell
 Mr. and Mrs. Paul Oglesby
 Old Zion Wesleyan Church, Taber City, NC
 Mrs. Mary Lang Olson
 Oswald Wholesale Lumber Inc., Batesburg-Leesville, SC
 Mr. and Mrs. Jack M. Off
 Ms. Kathy Off
 Rev. John William Off
 Mr. and Mrs. James R. Owens
 Mr. and Mrs. Bryan J. Owens
 Mrs. Joycelyn B. Owings
 Mr. Tom Oxendine
 Mr. W. Larry Pace
 Mr. and Mrs. Harold L. Padgett
 Norma C. Palmer
 Palmetto Finishing, Piedmont, SC
 Pancho's Mexican Restaurant, Central, SC
 Donald and Mary Ann Parham
 R. Sam Parker
 Emma Flint Parker
 Mr. and Mrs. Tim Parnell
 Mr. and Mrs. Alton C. Parnell
 Mr. and Mrs. Joey D. Parris
 Mr. and Mrs. Kevin R. Patterson
 Mr. and Mrs. Steve Patterson
 Ms. Stefani Denise Patterson
 Mrs. Margaret Gunby Penrod
 Mrs. Lorene Perry
 Mr. and Mrs. Wesley J. Peterson
 Nina and Gary Phaup
 Rev. Robert W. Phaup
 Ms. Martha U. Phillips
 Ms. Teresa Pickett

Piedmont Landscaping and Maintenance Inc., Piedmont, SC
 Piedmont Pest Control, Laurens, SC
 Piedmont Wesleyan Church, SC
 Pilgrim - Phillips Appraisal Services, Pickens, SC
 Mrs. Frances D. Pitts
 Brad and Le Anne Pollitt
 Mr. M. C. Poole
 Pratihville Wesleyan Church, AL
 Ms. Jane C. Price
 Mr. and Mrs. Paul Newton Prichard
 Mr. and Mrs. Dave Pritchard
 Dorothy M. Pritchard
 C. W. and Doris Purvis
 Everett Putney
 Mr. and Mrs. Oliver Rabalais
 Ms. Renee Lynne Raker
 Mr. and Mrs. William E. Ramey
 Rev. and Mrs. Buddy Rampey, Jr.
 Rev. and Mrs. Buddy Rankin
 Mr. and Mrs. Randolph B. Rankin
 Mr. Mukesh Rathor
 Ms. Seceli Lynn Ravan
 Mr. and Mrs. Siegfried H. Rebane
 Leo and Marietta Phillips Record
 Annette Reep
 Sam and Pamela Parker Revels
 Ms. Jeanette E. Rhodes
 Rev. and Mrs. Leon Rice
 Louise Truitt Rich
 Mr. Edward H. Rich
 Mr. Roger Richardson
 Mr. Douglas Ridley
 Fonda A. Risf
 Mr. and Mrs. Benny S. Roaell
 Rockingham Wesleyan Church, NC
 William A. Rodriguez
 Mrs. Elizabeth S. Roe
 Ms. Tracy R. Roland
 Mr. Eric Rollins
 Curt Rone
 Dr. Susan Taylor Rouse
 Mr. and Mrs. Joseph F. Rowland
 Mr. Wallace E. Russell
 Mrs. Marilyn Bennett Rust
 Sapphire Taxaway Resort Properties, NC
 Sardis Den Inc., Clemson, SC
 Mrs. Shirley H. Sarlin
 Farrell and Antoinette Saunders
 Mr. and Mrs. William F. Schmidt
 Mr. Derek S. Schmitt
 Richard Allen Scruggs
 Mr. and Mrs. Louis Scruggs
 Mr. David Keith Seamans
 Robert and Roberta Sears
 Mr. and Mrs. William O. Sermons
 Ms. Vickie L. Sexton
 Ms. Maggie Seymore
 Ms. Margni I. Shealy
 Sheryllyn Sheets
 Mr. Robert L. Shepard
 Mr. and Mrs. Edward E. Shepherd

Jim and Wanda Shigley
 Mr. and Mrs. Robert S. Shore
 Silver Bay Seafood of Easley, SC
 Shelby Jean Simmons
 Mr. and Mrs. Glenon A. Simpson
 Roy L. Sims, MD, FCOG
 Mrs. Genelle W. Sisk
 Mrs. Linda Crawford Smith
 Mr. and Mrs. William L. Smith
 Mr. and Mrs. Steven K. Smith
 Senator Nell Smith
 Mrs. Iris Smith
 Smith Cleaning and Restoration LLC, Easley, SC
 Ruth O. Smyrl
 South Coastal District of The Wesleyan Church
 South Coastal Wesleyan Women
 Rev. Thomas E. Southern
 Mr. Ronald P. Spinharney
 Mr. and Mrs. Thomas Springer
 Mr. and Mrs. Keith L. Springer
 St. Stephens Wesleyan Church, Concord, NC
 Mr. Levon Stack
 Joseph and Kathy Robbins Stallings
 Wayne and Darlene Stancil
 Stancil Cooley Estep and Stamey LLP, Clemson, SC
 Mr. and Mrs. Daniel Troy Stanley
 Mrs. Avahlee G. Stanley
 Mrs. Martha N. Stansell
 Ms. Sharon L. Stark
 Mrs. Ashley Aldridge Starr
 Steve Elsberry Real Estate, Quitman, GA
 Ms. Christina Stoltzfus
 Oleta Freeze Stoner
 Mr. and Mrs. Leonard D. Stowe
 Mr. and Mrs. Dan Strawderman
 Mr. and Mrs. Keith E. Strickland
 Mr. and Mrs. Randall S. Suarez
 Mr. and Mrs. Edward J. Sullivan
 Sunshine Pre School Inc., Chesnee, SC
 Ms. Mary Helen Mazzoli Swift
 Rev. Samuel R. and Karen Swinney
 Dr. Richard N. Sykes
 Syracuse Wesleyan Church, KS
 Rev. John Q. Taylor
 Rev. Darlene Teague
 Dr. Victoria Brand Teague
 Jason and Kelley Tegen
 Ms. Kathleen R. Tegen
 James D. Terry, Sr.
 The Elliott Group Inc., Westminster, SC
 The First Wesleyan Church of Atlanta, GA
 The Palmetto Bank, Easley, SC
 Hazel Thomas
 Rev. Michael J. Thomas
 Mr. and Mrs. Michael G. Thompson
 Mr. Herbert Thompson, Jr.
 Ms. Nikki Elaine Thrasher
 Rev. Wayne and Bonnie Tippey
 Maurice and Fern Tolan
 Mr. Doug Tooke
 Ms. Donna K. Topper
 Total Comfort Service Center Inc., Greenville, SC

Mrs. Wanda Jones Tuck
Raymond L. Turner
Rev. David E. Vanderpool
Mr. and Mrs. Jonas M. Vasey
Ms. Roberta M. Vincent
Marion and Rachel Vincent
Mr. and Mrs. Douglas R. Vollmer
Vulcan Materials Co.,
Greenville, SC
Terry and Vickie Wagner
Waite Park Wesleyan
Church Missions,
Minneapolis, MN
Mrs. Fern R. Walker
Rev. and Mrs. Edwin B. Wallace
Wal-Mart # 3222,
Central, SC
Ms. Jeanette Marie Walters
Dr. Robin J. Ware
Ms. Jean Darden Warney
Clara Williams Warnke
Frank W. Warren
Mr. and Mrs. W. M. Watson
Mr. and Mrs. James M. Webb
Dr. and Mrs. Byron K. Webb
Mr. and Mrs. H. W. Weeks
Theodore West
Mrs. Sharon Westfall
Karl E. Weyermann
Mrs. Laurel Ann Whisler
Mr. Arnold T. Whisnant
Scott and Sandy White
Mr. and Mrs. Forrest E. Whitener
Whitener Pettigrew and
Weaver, Clemson, SC
Mr. and Mrs. Terry Whitesides
Mr. and Mrs. Lane R. Whitfield
Robbie Wiggins
Jan Stamey Wiggins
Ms. Alta L. Wilcox
Mr. Paul Wilder
Mrs. Elizabeth Williams
Mr. Donald A. Williams
Ms. Jane B. Williams
Rev. and Mrs. Henry D. Williams
Ray Williamson
Mr. Brad Wilson
Ms. Samantha Shuntill Wilson
Dr. H.C. Wilson
Mr. Harold Windus
Wisconsin District
Wesleyan Church
Mr. and Mrs. Steve M. Womack
Mrs. Ruth S. Woo
Mrs. Donna Lynn Wood
Dan and Kelly Dodgen Wood
Mr. Gary T. Wood
Pete and Kim Wood
Dr. and Mrs.
Philip W. Woodbury
Word of Faith Christian
Family Center Full Gospel
Church, Savannah, GA
Irene Beddingfield Wright
Mrs. Angie Williams Wright
Darlene Hall Wyrick
Mr. and Mrs.
Julian H. Yelton, Jr.
Mr. and Mrs. Greg E. Young
Zaccheus Services,
Clemson, SC
Zaxby's, Athens, GA
Dr. and Mrs. M. Austin Zekeri
Ms. Megan Ruth Ziegler

Heritage Club

Mr. and Mrs. Bruce Abad
Mr. George Acker
Mr. Frank H. Adams

Ms. Norma J. Adams
Mrs. Joni Lesley Addis
Mrs. Elaine L. Addis
Mr. Ed Addis
Mr. and Mrs. Louis C. Addison
Mrs. Marilyn Miller Addison
Mr. Edgar W. Albaugh
Sheila Strum Albertson
Ms. Alice Albertson
Mr. and Mrs.
Tommy J. Albertson, Sr.
Richard J. Alderman
Mr. and Mrs.
James C. Alexander
Mr. and Mrs.
Scott R. Alexander
Mr. and Mrs.
Jason B. Alexander
Mr. and Mrs. James O. Alford
Mr. and Mrs. William C. Allen
Mr. and Mrs. Walter J. Allen
Mrs. Sylvia Ann Huey Allen
Mr. and Mrs. Harold W. Alley, Jr.
Mrs. Deborah
Crenshaw Allgood
Mrs. Nancy Gillespie Allgood
Alliant Techsystems
Community Investment
Foundation, Blacksburg, VA
Mr. and Mrs. Drew Allison
Mr. and Mrs. Scott E. Allison
Thomas A. Alfred
Mr. and Mrs.
Jimmie Dail Andrews
Mrs. Penny Biddix Anthony
Aon Foundation, Chicago, IL
Mr. and Mrs. Mike Ard
Mr. Steven D. Arnett
Mr. and Mrs. Tod Arnim
Mrs. Lucretia Arnold
Ms. Ruth P. Ashley
Mr. and Mrs. Jimmy Atkins
Mr. and Mrs. Neal Atkinson
Mrs. Waydene Badgett
Mr. and Mrs. Donald "Ken" Baer
Charles A. and Betty
Thompson Bagley
Ms. Doris S. Bailey
Mr. and Mrs. Arnold H. Bailey
Mr. Craig Alan Balch
Mr. and Mrs. Art Ballard
Mr. and Mrs. James T. Ballard
Mr. and Mrs. Gregory Balog
Mr. and Mrs. Dale A. Banton
Mr. and Mrs. Jim Barber
Monty and Christine
Walker Barker
Ms. Laura J. Barnett
Mr. and Mrs. Douglas M. Barnett
Mr. John D. Barr
Ms. Doris J. Barton
Mr. and Mrs. Robert L. Beamer
Mr. William T. Baskin
Lamar and Pamela H. Bass, Jr.
Ms. Ruth C. Bassett
Mr. and Mrs. Charles Batson
Mr. Michael K. Baucom
Mrs. Mae Wade Bayse
Mr. and Mrs. Robert L. Beamer
Mr. and Mrs. Arnold M. Beard
D. Steve and Heather Beard
Mr. and Mrs. Charles R. Beaver
Mrs. Diana Ollis Bell
Mrs. Ruth Waud Bellis
Ms. Susan Strollo Belrose
Ms. Marjorie Louise Bender
Warren E. and
Esther Kistler Bennett
Mr. and Mrs. Ken Best



Reverend James Wiggins, third from left; and his wife, Lois, far left; are joined by John Williams, second from left; and his wife, Annie, far right; at the Southern Wesleyan University's 2006 President's Club reception at Bryant Lodge.

Mrs. Ruth Powell Beyler
Mr. and Mrs. Clarence Biddix
Mr. and Mrs. Andy Bird
Janice B. Bishop
Mr. Lance W. Black
Watson H. Black
Mr. Romie Blackshear
Mrs. Jewell
Richards Blackstone
Mr. and Mrs.
Michael D. Blackwell
Ms. Brenda
Loudermilk Blackwell
Mr. Austin Harold Blackwell
Ms. Mildred C. Blaha
Mrs. Ruby R. Blankenship
Mr. Rex J. Blankenship
Mr. Bruce E. Board
Ms. Vicki Bobo
Mr. Ruben Bocanegra
Mr. and Mrs. Hugh L. Boles
Ms. Betty J. Bolsei
Mr. and Mrs.
Gordon Cromer Boone
Ms. Linda M. Bosley
Mr. and Mrs. Rod H. Bosse
Ms. Theresa M. Bouchillon
Mr. and Mrs. Arthur D. Bowen
Dr. R. H. Bowick
Mr. and Mrs. Robert B. Bowling
Mr. Lowell Boyd
Mr. and Mrs. Herman Boyd, Jr.
Mr. and Mrs.
David R. Bradberry
Mr. Charles W. Bradley
Bradley's Jewelers, Seneca, SC
Mr. Dann Braid
Mr. and Mrs. Roger Breazeale
Ms. Carolyn Brice
Mr. and Mrs. Charles Brinkley
Mrs. Rachel C. Brittain
Mr. and Mrs. Henry L. Brooks
Mr. and Mrs. Hase B. Broom
Robert and Barbara Broome
Mrs. Shirley Briggs Brown
Mr. Jerry D. Brown
Ms. Joan P. Brown
Pastor Wes and Terry Brown
Mr. Billy Brown
Mrs. Julia A. Brown

Ms. Misty Lynn Bryant
Ms. Michelle Broome Bryant
Ms. Rachel L. Bryson
Mr. and Mrs. Eddie Bryson
Mr. and Mrs. Glenn D. Buddin
Mrs. Susan Mulz Bullard
Gayle Bumgarner
Mr. and Mrs. John Burdick
Mr. Michael Burnette
Mr. Loreene P. Burrow
Ms. Suzann M. Burton
Ms. Gisele Butler
Mrs. Patsy Cowan Byrd
Ms. Eulane Byrd
Douglas and Donna
Wilson Caldwell
Mr. and Mrs.
Clarence Caldwell
Mr. John C. Callas
Peggy Ann Camp
Ms. Hope B. Cannon
Mr. Doyle E. Capps
Mr. and Mrs. Travis P. Cargle
Mrs. Regina Foster Carroll
Ms. Gail Wofford Cartee
Mr. Tracy A. Carter
Mr. and Mrs. Mitch B. Cartrette
Mr. Louis M. Carver
Ms. Lindsey Nicole Carver
Mr. and Mrs. Anthony R. Casey
Mrs. Lorine Cathey
Ms. Debbie F. Cathey
Ronald and Cindy
Lanier Cavanaugh
Mr. James H. Cavanaugh
Clarence and
Ella Voight Cawthon
Mr. and Mrs. Robert L. Cessna
Mrs. Wanda Staley Chalmers
Mrs. Deborah Owens Chandler
Mr. Sylvester Chapman
Mrs. Melissa Moore Chastain
Chaugar Baptist Church
Adult Ladies Class,
Walhalla, SC
Mr. Ryland Chesser
Ms. Julia Elaine Childers
Mrs. Mary Catherine Childs
Mr. Jon O. Childs, Jr.
Ms. Beulah G. Chipps

Choicepoint Inc.,
Alpharetta, GA
Mrs. Sara Elizabeth Christensen
Mr. and Mrs. Ronald J. Cirocco
Mrs. Mary Ree Clardy
Mrs. Brittany Dara Clark
Mr. and Mrs. Tony Clark
Mr. and Mrs. Randy A. Clark
Mrs. Doris C. McCracken Clark
Mr. and Mrs. Everett E. Clark
Mr. and Mrs. James W. Clark
Mr. and Mrs. Richard Clayton
Clemson Boulevard Mini
Storage, SC
Mrs. Ruby Tucker Clerget
Christopher and Christina
MacGregor Clontz
Mr. and Mrs. W. Lee Cockerill
Mr. and Mrs. Larry Cole
Mrs. Lois B. Coleman
Ms. Carole L. Collier
Mr. and Mrs.
Louie M. Compton
Mr. and Mrs. James
Frederic Connington
Mr. and Mrs. Allen Connor
Mr. and Mrs. C. M. Constance
Mr. Jason Mitchel Constance
Mrs. Helen L. Cooley
Mr. Mark Cooper
Ms. Jill Cooper
Ms. Iola L. Corbin
Rendel and Mary Cosand
Mrs. Kimberly M. Cotton
Mrs. Valeta Suggs Cox
Ms. Joyce Cox
Mr. David W. Cox
Rev. Leroy C. Cox
Mr. and Mrs. Joey Lenn Craig
Mr. and Mrs. Jack Crane
Mrs. Mary Ella Craner
Mr. and Mrs. Steve E. Craps
Danny and Kelli Crawford
Mr. and Mrs.
Randolph B. Creamer
Mr. Gary Crisp
Mr. Jerry D. Crocker
Mr. and Mrs. Lester D. Crowe
Mr. H. Kenneth Culbertson

Mr. and Mrs.
Philip Joel Culbertson
Mrs. Cathy Buck Culbreth
Chris and Heidi
Mace Cushman
Mr. and Mrs.
Jeffrey Keith Dacus
Mr. and Mrs. R. Allison Dalton
Mrs. Joyce Stancell Dalton
Dana Corporation
Foundation, Toledo, OH
Ms. Elizabeth Chambers Daniel
Mr. and Mrs. Richard Danielczyk
Ms. Susan Virginia Darden
Rev. W.G. and
Phrony W. Davidson
Mr. Jeff Davis
Mrs. Olivia R. Davis
Mr. and Mrs. J. B. Davis
Mr. James E. Davis
Ms. Kimberly Marie Davis
Mr. and Mrs. James M. Davis
Mrs. Lydia
Newton Deafenbaugh
Mr. William M. Deane
Ms. Catina Lynn DeBord
Daniel and Judy Smith Dees
Ms. Josie Delcastillo
Rev. Ross A. DeMerchant
Mrs. Keshia Dendy
Ms. Elizabeth Jo Dennis
Rev. and Mrs. James L. Denny
Mr. Meredith G. Derr
Mr. Sanjay Desai
Mrs. Rachel Midkiff DeVito
Mr. and Mrs. N. D. Dezendorf
Mr. and Mrs. Stanley Dickerson
Mrs. Nancy Bailey Dickson
James C. Dill
Mrs. Challisa Stewart Dilworth
Mr. and Mrs. Joseph J. DiMarco
Mrs. Barbara Stanley Dixon
Mr. Steven Dixon
Mr. and Mrs. Phillip Dixon
Ms. Haii Nicole Donald
Mr. Peter H. Dongell
Dr. and Mrs. Herbert H. Dongell
Ms. C. Patricia Donlevy
Mr. and Mrs. Ralph Dorsett
Mr. Jerry M. Douglas
Mrs. Alecia Williams Dover
Mr. and Mrs. Paul S. Drago
Dr. and Mrs. Tom Drake
Mr. Gerald F. Drury
Mrs. Julie Byerley Dubose
Duckett-Robinson Funeral
Home, Central, SC
Ms. Carolyn J. Dudley
Mr. Stephen A. Duncan
Mrs. Teresa Hudson Dupuis
Ms. Edith Durham
Ms. Andrea J. Dusenberry
Mr. Alan R. Dutschke
Ms. Barbara Earley
Eaton Corporation,
Cleveland, OH
Mr. and Mrs. Gregory Eberling
Mrs. Tracy Lytle Eckerley
Mr. and Mrs. Edgar Eckley
Mrs. Linda Collins Edmond
Preston and Donna
Loffis Edmonds
Mr. Gregory P. Edmonds
Dan and Joyce
Groce Edmonds
Ms. Martha L. Edwards
Lorene Edwards
Mrs. Lisa Smith Elister
Mr. Karl Ekberg

2005-2006 DONORS

Mrs. Virginia J. Elder
Jason and Michelle
Hucks Eller
Mr. and Mrs. Ricky Elliott
Tony and Deborah W. Ellison
Kenneth E. and Valerie
Martin Ellison
Ms. Mildred J. English
Mrs. Betty B. Enlow
Ms. Kathryn Erickson
Mr. and Mrs.
Eugene R. Erickson
Mr. and Mrs. James Erickson
Ms. Laurie G. Esler
Mr. and Mrs. Norbert J. Esser
Omar and Charlotte
Newton Estes
K. Todd Etheredge
Ms. Etta Olbon Evans
Mrs. Brenda Lee Evatt
James Evatt, Sr.
Mr. and Mrs. Dewey B. Everhart
Mr. and Mrs. Scott R. Everhart
Ms. Heather
Lynn Everhart
Fain School of Dance LLC,
Clemson, SC
Mr. Bob Faires
Faith Care Childrens
Center, Fayetteville, NC
Faith Temple Church,
Waycross, GA
Mr. and Mrs. Michael E. Faro
Mr. and Mrs. Jason Finch
Mr. and Mrs. Henry F. Fishel, Jr.
Mr. and Mrs. Donald C. Fisher
Ms. Mary F. Flaherty
Mr. and Mrs. John Flowers
Mr. and Mrs. Lloyd Flowers
Mr. and Mrs. Winfred Forbis
Mr. and Mrs. Fred W. Ford
Mr. R. Bruce Ford
Mr. and Mrs.
Scott McChayne Fortson
Ms. Sarah Foster
Ms. Jeanne G. Fowler
Rev. and Mrs. Leon D. Fowler
Ms. Mary R. Fraser
Roy Freedman
Ms. Margaret A. French
Mrs. Martha Mitchell Funnell
Mr. and Mrs. O. S. Galloway
Ms. Heather Irene Ganit
Mr. and Mrs. John V. Ganit
Mr. and Mrs. Eric P. Gardze
Jewayne and Rebecca
Robinson Garmon
Mr. and Mrs. John Garmon
Mrs. Edith A. Garrett
Mrs. Wanda Beck Garrett
Ms. Barbara C. Garrett
Ms. Patricia A. Garrison
George B. and Margaret
Pardue Gasperson
Ms. Lavonne Still Gatlin
Mildred L. Gaylor
Ms. Ruth Gearren
Lyle R. and Carolyn Snipes Geist
Mr. and Mrs.
Kenneth George, Jr.
Mr. and Mrs. Paul R. Gerard
Ms. Lauri Gerhardt
Rev. and Mrs. Ransom V. Gibbs
T. Al and Debbie Gilbert
Mr. and Mrs. Max L. Giles
Mr. and Mrs. Thomas H. Giljam
Ms. Kitty S. Gill
Mr. and Mrs. John C. Gillespie
Mr. and Mrs. Gary M. Gillespie

Mr. and Mrs. Samuel K. Gilmore
Mrs. Betty J. Gilstrap
William and Tina Richard Ginn, Jr.
Ms. Pamela J. Gleaton
Mr. Mike Good
Mr. Herman Golden
Ms. Rhonda A. Goodman
Ms. Sonya B. Goodman
Mr. and Mrs. Bradley J. Goodrich
Mr. and Mrs. Ronald J. Gordon
Mr. Donald E. Gorman
Grace Presbyterian Church
PCA, Harrisburg, NC
Mrs. Sherry Watkins Grant
Edward A. and Susan Evatt Gray
Ms. Valree Landa Green
Mr. and Mrs. Charles E. Green
Mr. and Mrs.
Dorsey Edward Greer
Mr. and Mrs. Rex A. Gregg
Ms. Rhonda M. Griffin
Mr. and Mrs. John F. Griffin
Mr. and Mrs.
Lawrence W. Grimes
Grimes Reporting, Inc.,
Miami, FL
Mrs. Norma Jean Grindstaff
Betty L. Griner
Dr. John W. Groce
Troy D. and
Deborah Phaup Guhr
Mr. and Mrs. Cecil Gunter
Ms. Tina Gupitll
Mr. and Mrs. Matthew Lee Haan
Dr. and Mrs.
James D. Hager II
Mr. and Mrs. Dale F. Hahn
Charles W. Haithcock
Ronald and Susan
Davis Haithcock
Randy A. and Joy
Nance Haithcock
Mrs. Karla Pilgrim Hall
The Luella E. Hall Trust
Mr. William C. Hallums
Ms. Jan M. Hammett
Mr. and Mrs. Joe Hampton
Ms. Peggy L. Hanchey
Mr. and Mrs. Bruce Haney
Mr. and Mrs. Donald L. Harder
Mr. and Mrs. William M. Hardin
Mr. and Mrs. Stephen Hardin
Ms. Brandy M. Harmon
Mrs. Kerry Hioft Harper
Mr. and Mrs. Keith Harrell
Mr. and Mrs. Charles Harrell
Mr. Phillip A. Harrington
Mr. and Mrs. Donn Harris
Mr. and Mrs. Ernest A. Harris
Mrs. Bennie S. Hart
Mr. and Mrs. Geoff Hart
Mr. and Mrs. John J. Haught
Rev. Robert L. Hawkins, Jr.
Mr. and Mrs. Gregory M. Hayes
Mrs. Johnnie H. Hayes
Mr. and Mrs. Marvin Zack Heard
Ms. Donna Heasley
Mr. and Mrs. Joe R. Henderson
Mr. and Mrs.
Nathaniel Henderson
Mr. Todd Hendley
Mrs. Phyliss Carroll Hendry
Ms. Heather O. Hennessee
Ms. Margaret K. Hickman
Rev. Raymond R. Hicks
Mr. and Mrs. Bernard Higgins
Mrs. Julia B. Hill
Ms. Sherry W. Hill
Mr. and Mrs. James M. Hilson



Southern Wesleyan University President David Spittal, right, presents student Stephanie Ott with the April Camp Scholarship at the university's annual scholarship awards ceremony.

Mr. and Mrs. Brian Hinson
Mrs. Rae Nell Richard Hix
Mrs. Martha
Hubbard Holcombe
Mr. and Mrs.
Robert P. Holcombe
Mr. John E. Holcombe, Jr.
Holland Bible Class Christ
Wesleyan Church,
Greensboro, NC
Mr. Walton K. Holliday
Ms. Sandra Diane Holliday
Mrs. April Fletcher Holliday
Mr. and Mrs. Charles Holliday
Mr. and Mrs. Norman L. Holliday
Mr. William J. Holmes
Dorothy B. Honea
Mr. and Mrs. W. C. Honeycutt
Ms. Virginia E. Hooker
Ms. Mary Hooper
Mr. and Mrs. Delbert J. Horne
Ms. Elaine A. Horton
Ms. Heidi M. Hovan
Ms. Heather Leeann Howell
Mr. Jeffrey Paul Hubbard
Ms. Melody Hope Hucks
Mr. Stan Hudgins
Mr. and Mrs. Harry L. Hudson
Duane and Montess
Gravley Huff
Mr. Kenneth L. Huff
Mr. Edwin D. Hulme
Mrs. Carolyn Meeks Hunnicutt
Dr. William Hunter
Ms. Valerie C. Hunter
Mr. and Mrs. John Hurt
Mrs. Louise B. Hussey
Mr. and Mrs. Arthur W. Hutson
Ms. Kristine M. Hutto
Mrs. Peggy L. Iannolo
IBM International
Foundation, Raleigh, NC
Mr. Sidney N. Indgin
Mr. Bill Irvin
Dr. and Mrs. Miren Ivankovic
Ms. Doretha M. Jackson
Mr. and Mrs. Charles E. Jackson
Ms. Ruth Finley Jackson
James W. and Nancy
Howard Jacobs

Mr. and Mrs. Gerald James
Carolynne Cobb James-Rudd
Mark S. and Anna Cole James
Mrs. Jeraline Kelly Janney
Duane H. Janssen, Sr.
Mr. and Mrs. Roger B. Jarvis
Mr. and Mrs. Joseph Jennings
Dr. and Mrs.
Thomas E. Jennings
Ms. Evelyn L. Jewell
Mr. Mike G. Jewell
Mr. Walter H. Johnson
Mrs. Ruby B. Johnson
Ms. Patricia Johnson
Mrs. Carol L. Johnson
Mr. and Mrs. Lee A. Johnson
Ms. Sheila K. Johnson
Mr. Ronald E. Johnson
Mr. Luther Johnson
Ms. Ashley Elizabeth Joiner
Charles R. and
Shauna Wood Jones
Mrs. Barbara Price Jones
Mr. Paul J. Jones
Ms. Ruth B. Jones
Mr. Stephen F. Jones
Mr. and Mrs. Charles E. Jones
Mr. and Mrs.
Bernard H. Jones, Jr.
Rev. Stephen R. Jordan
Anton W. and
Wanda R. Joseph
Mr. and Mrs. A. D. Junkins
Mr. and Mrs.
James H. Kalchthaler
Mr. and Mrs.
Frederick W. Kaimley
Mr. and Mrs. Daniel J. Karas
Mr. and Mrs. Norman B. Karasch
Mr. John T. Karns
Donald G. and Laura
Cheaney Karns
Mr. and Mrs.
James Randy Keaster
Mr. and Mrs. Palmer E. Keaton
Mike and Jenny Keaton
Daniel and Jill Adair Keeran
Rev. W. Lawrence Keever
Rev. A.L. Keller
Pete and Melissa Keller

Mr. and Mrs. Elvin R. Kelley
Ms. Grace T. Kelley
Mr. John H. Kelley
Ms. Marie C. Kellough
Mr. and Mrs. Dennis R. Kendrick
Mr. and Mrs. Bob Kennedy
Rev. and Mrs.
Raymond F. Kensell
Mrs. Kay Kesler
Mr. and Mrs.
William M. Ketchum
Rev. and Mrs. Joel Key
Mr. Jerry Kicklighter
Mrs. Phyllis G. Kidd
Mr. John P. Kincaid
Mr. Stephen R. Kindschi
Butch and Jeanette
Lowdermilk King
Mrs. Wanda Tucker King
Mrs. Wanda Adkins King
King Asphalt Inc., Liberty, SC
King of the Hills Business
Systems, Forest, VA
Mrs. Helen Kington
Rev. and Mrs. Thomas D. Kinnan
Larry and Joy
Hutcheson Klotzle
Mr. and Mrs. Clifford Knupp
Ms. Vivian Musung Kovacic
Mr. and Mrs. Steven Kropelnicki
Mr. and Mrs. Donald G. Kubler
Mr. and Mrs. Craig Kupitz
Mr. Rick Lacey
Mr. and Mrs. Curtis S. Lackey
Mr. and Mrs. Larry Lamb
Ms. Mary M. Lambert
Mrs. Sandra Stafford Lamm
Ms. Patti Lance
Mrs. Carol Lance
Mr. and Mrs. Danny R. Land
Mr. and Mrs. Norma S. Langley
Mr. and Mrs. Michael S. Larkins
Mr. and Mrs. Conrad P. LaRosa
Ms. Elizabeth Mamisha Lassiter
Dr. Barbara Panhorst Lassiter
Mr. and Mrs. Rudy Lassiter
Mrs. Margaret Laster
Mr. and Mrs. Dennis L. Latham
Mr. Ray A. Lattimore
Mrs. Jane D. Laurent

Ms. Nadeen Lawrence
Mr. Raymond C. Lawson
James W. and Kaye C. Lawson
Mr. and Mrs. Frank Leagan
Mr. Ken LeClair
Mr. Barry Lecroy
Mrs. Martha Kelley LeCroy
Mr. Matthew B. Lehman
Mr. and Mrs. Noah B. Lehman
Mr. and Mrs. Ernest R. Leopard
Mr. and Mrs. Ernest C. Lewis
Mrs. Janice Herrin Lewis
Mr. and Mrs. Melvin Light
Mrs. Lillian Lorene Lindsey
Ms. Michelle L. Lindstorm
Mr. and Mrs. Glen D. Link
Mrs. Susana A. Lipaoen
Mr. and Mrs. Arthur J. Lipina
Mr. Bob Littleton
Dr. Rhonda L. Littleton
Mr. and Mrs. George A. Lloyd
James and Patricia
Hughes Lockaby
Mrs. Diana Martin Lockamy
Ms. Marie Loffis
Mr. Elmer Loggins
Mrs. Aline B. Loman
Mr. Alvin Lominet
Mr. and Mrs. David Earl Long
Mr. and Mrs. Ricky M. Long
Mr. and Mrs. Jeffrey W. Long
Mr. Michael A. Cooper
Mrs. Elizabeth Cooper Lopez
Dr. Sally M. Lorbach
Ms. Stephanie
Nicole Loudermilk
Mr. and Mrs. Terry Lovelace
Mr. and Mrs. Clifford R. Lovin
Mrs. Peggy Lovin
Mr. and Mrs. Ben G. Lovinggood
Mr. and Mrs. Jody L. Lusk
T. Joseph and Laura Davis Lusk
Rev. J. Arnold Luther
Mr. and Mrs. John F. Lynch
Mr. Larry Eugene Lynn
Rev. and Mrs. Lewis G. Lyon
Ms. Sara R. Lytle
Mrs. Elizabeth Mackie
Mrs. Jean Barton Macon
Frances Major
Mr. Robert G. Mann
Mr. and Mrs. James A. Mann
Mr. and Mrs. Keith A. Mann
Mr. Bill Mann, Sr.
Rev. Jeffrey A. Mansell
Mrs. Eulalia H. Marett
Mr. Derby D. Mark
Mr. and Mrs. Dan Marshall
Mr. and Mrs. Clyde Martin
Mrs. Rita H. Martin
Mr. and Mrs. Kenneth R. Martin
Mr. Ben Martin
Mrs. Melanie Pitts Martin
Dr. Terrell O. Martin
Mr. and Mrs.
Julius M. Martin, Jr.
Ms. Esther F. Mason
Ms. Deborah J. Mason
Rev. W.A. and Mrs. Louise Massey
Mr. Wayne Massingill
Mr. Jeffrey M. Matlock
Mrs. Frances B. Mattes
Mr. and Mrs. Ronald Max
Edwin L. Maxcy
Mrs. Tracy
Totherow McDermott
Mr. Larry McAlpine
Mr. Brian McCaskill
Mrs. Evelyn N. McCollum

Mr. and Mrs. William McConnell
 Ms. Tracy Krieg McCowan
 Mr. Robert C. McCoy
 Mr. Mabry W. McCrary
 Mr. and Mrs. Kay A. McCurry
 Mr. Tim McFall
 Mr. Perry McFall
 Ms. Ruby McGee
 Mr. and Mrs. David P. McIntosh
 Mr. and Mrs.
 James Kevin McKay
 Mr. and Mrs. Walter N. McKee
 Mr. and Mrs. Eugene McKie
 Mr. and Mrs. Larry D. McKinnon
 Mr. Albert L. McNinch
 Ms. Heather Stoddard McSwain
 Mr. and Mrs. Robert A. Means
 Frances Hodges Medders
 Mr. and Mrs. Thomas J. Meeks
 Sadie L. Meetze
 Ms. Paula Faye Melton
 Mrs. Pat Melvin
 Memory Gardens, Inc.,
 Clemson, SC
 Ms. Viola M. Mettler
 Mr. and Mrs. Robert J. Miersma
 Mr. John W. Miller
 Mr. and Mrs. Barry Miller
 Ms. Betty R. Miller
 Mr. and Mrs. Grover Randy Miller
 Mr. Jan P. Miller
 Mr. and Mrs. Duane L. Miller
 Mr. and Mrs. Donald O. Miller
 Mr. and Mrs. Samuel M. Miller
 Mr. and Mrs. David Lee Milner
 Mr. Larry S. Milstead
 Mr. and Mrs. Kenneth Mims
 Mr. Mike Miro
 Mrs. Iris B. Mitchell
 Mr. Fleo D. Mobley
 Randall and Melanie
 Higgins Molloseau
 Monumental Life Charitable
 Foundation Baltimore, MD
 Mrs. Janice Davidson Moon
 Mr. Nathan Travis Moore
 Ms. Betty Jo Moore
 Mrs. Dorothy Bulla Moorefield
 Mr. Joseph S. Moorefield
 Mr. Daniel B. Moorhead
 Mrs. Ary Gilstrap Morgan
 Louise H. Morris
 Ms. Deborah Law Morris
 Mr. and Mrs. Wilford Morris
 Mr. and Mrs. Garland Morris
 Ms. Ruth Mosley
 Ms. Camilla A. Moss
 Henry V. and
 Florence Cole Mosser
 Mr. and Mrs. Don Mueller
 John and Barbara
 Chapman Mullinax
 Ms. Theresa J. Mullinax
 Mr. Joseph S. Mullis
 Mr. Rodney Murphy
 Mr. and Mrs. George R. Musak
 Mr. and Mrs. Scott A. Myers
 Ms. Mary B. Myers
 Ms. Jamie B. Myers
 Mr. and Mrs. Ronald E. Myrick
 George and Christine Nalley
 Mr. and Mrs. Joseph Nathan
 Mrs. Carmen McCollum Neal
 Oliver A. Nealy
 Mr. and Mrs. Alvin C. Newcomb
 Mr. and Mrs. William R. Newman
 Mr. Donald Newton
 Mrs. Sara N. Newton
 Ms. Teresa Pearson Newton

Mr. Steve A. Newton
 Ms. Frances Newton
 Fred and Ruth
 Gorveatte Neyman
 Ms. Julia E. Nichols
 Ms. Patricia Nicoson
 Mr. Edward Niles
 Mr. Tillman Noles
 North Carolina West District
 Mrs. Bernice Quarles Nyberg
 Mr. and Mrs. B. Wayne O'Dell
 Mrs. Joyce O'Donnell
 Mr. and Mrs. Matthew Oglesby
 Onsite Computer Services,
 Easley, SC
 Mr. and Mrs. James B. O'Sheal
 Ms. Imogene T. Osteen
 Mr. and Mrs. Elmer W. Owen
 Ms. Sallie Bartles Owens
 Mr. and Mrs. Robert M. Pace
 Mr. and Mrs. Gregory Padgett
 Mr. Joe A. Page
 Kenneth and Janice Scott Page
 Mr. Christopher J. Painter
 Mr. Brandon Painter
 Mrs. O'Della M. Palmer
 Mrs. Peggy Hibbs Parnell
 Ms. JoAnne Parrish
 Ms. Sherry E. Partain
 Ms. Kathleen H. Patterson
 Ms. Carolyn A. Patterson
 Rev. William Jonathan Payne
 Wayne and Judy
 Creed Peabody
 Mr. Doyle E. Pearson
 Ms. Teresa Hayes Peevy
 Ms. Jan Petersen
 Justin and Beth Irvine Petersen
 Mr. and Mrs. Steve Peterson
 Ms. Joan D. Pettigrew
 Raymond and Mary Ann
 Munyer Phaup
 Mr. Jerry David Phillips
 Pickens County
 Alumni Chapter, SC
 Mr. Dalton H. Pierce
 Ms. Dorothy Pilgrim
 Mr. and Mrs.
 Paul D. Pilkington
 Rev. Peter Hamilton
 Pinckney, Sr.
 Ms. Elisabeth A. Pinion
 W.E. and Elaine Pinion
 Robert and Donna Pittman
 Ms. Edna H. Pitts-Reid
 Mr. and Mrs. Steve Plummer
 Dr. Don H. Polston
 Mrs. Sherry Roper Poole
 Mr. and Mrs. J. Larry Pope
 Mrs. Sandra Jones Poppell
 Mr. Howard D. Porter
 Ms. Doris A. Postman
 Mr. and Mrs. Darren S. Potter
 Mrs. Shirley Ann Faulkner Potts
 Mrs. Kalliope Stathos Pournaras
 Keith and Deborah
 Fowler Powell
 Angela Powell
 Mr. and Mrs. Harold C. Powell
 Mr. Marty Price
 Mrs. Jackie C. Price
 Mr. and Mrs.
 Carleton H. Prothro
 Mrs. Tammy Cole Provost
 Ms. Ruth Agner Pruitt

Dr. William F. Purkey
 Mr. Russell Gordon Purvis
 Mr. and Mrs.
 J. Marvin Quarles, Sr.
 Mr. Max D. Rabon
 Ms. Susan R. Rackley
 Mrs. Jane Ann Rackley
 Myrtle Cude Radford
 Mr. and Mrs. E. V. Ragsdale
 Mr. and Mrs. Marc Ragsdale
 Mr. and Mrs. John T. Rainey
 Mr. and Mrs. William G. Rainey
 Mr. and Mrs. Robert E. Rampey
 Ms. Valerie R. Ramsey
 Ms. Patsy L. Rankin
 Ms. Alta Rathwell
 Mr. and Mrs. Stephen T. Ravan
 Mrs. Judith Dye Read
 Mrs. Rachel Mills Reagan
 Mr. and Mrs. David D. Reaney
 Mr. and Mrs. Perry L. Register
 Mr. and Mrs. George R. Reiter
 Resort Condominiums
 International LLC,
 Carmel, IN
 Mrs. Martha C. Reubert
 Mr. Jared Franklin Reubert
 Mrs. Donna Arlene Rex
 Mr. and Mrs. Larry Reynolds
 Mr. and Mrs. John T. Rhodes
 Mr. William W. Rhoney
 Ms. Linda J. Rice
 Mr. R. Randy Rice
 Mr. Wayne H. Rice
 Don and Leola
 Sheffield Richardson
 Parkes and Jewell S. Richey
 Tim Rickman
 Mr. and Mrs. Jerry E. Riddle
 Ms. Kathryn Riggsbee
 Mr. and Mrs. James T. Riley
 Mr. and Mrs. Kenneth W. Rillings
 Mrs. Noralee H. Robert
 Mr. Joseph A. Roberts
 Rev. and Mrs. Glen L. Roberts
 Mr. and Mrs. Horace D. Roberts
 Ms. Alma Robertson
 Alvin and Orr Neal Robinson
 Mrs. Sandra Lain Robinson
 Mr. and Mrs. John B. Robinson
 Mr. Richard L. Roche
 Mrs. Angela Hurlburg Rogalski
 Mr. Mike Rogers
 Mr. and Mrs. Larry R. Rogers
 Mrs. Vicki Green Rogers
 Mrs. Mildred Grant Roland
 Mrs. Renee Phaup Roof
 Ms. Priscilla A. Roper
 Mr. and Mrs. Joe B. Rose, Sr.
 Ms. Mary W. Ross
 Gaines and Wanda Lewis Ross
 Mrs. Renee Roughton
 Ms. Cheryl L. Ruhe
 Russell and Connie Street
 Mr. Dave Sack
 Mr. Andres Salazar Quesada
 Mr. Steve O. Sams
 Mr. Dean Sanders
 Dr. and Mrs. Joe C. Sawyer
 Mrs. Dorothy Scarlett
 Mr. Adam Joseph Schachner
 Rev. and Mrs. Paul Schantz
 Rev. Gene Schenck
 Mr. Terry L. Schiazza
 Ms. Pamela K. Scott
 Ms. Clara B. Scott
 Mrs. Jeannette Strong Scott
 Danny and Jane
 Olerud Seaborn

Mr. Joseph H. Sears
 Ms. Laura B. Segave
 Mr. and Mrs. Robert Segers
 Mr. John E. Settle
 Glenn and Julia Nash Seward
 Ms. Sylvia Braswell Sexton
 Mr. and Mrs. T. C. Shaneyfelt
 Danny and Karen
 Frisbee Sharpe
 Mr. Carl W. Sharpe
 Amy Gilliam Shealy
 Mrs. Ronda Tucker Sheets
 Mr. and Mrs. Ralph P. Shelton
 Mrs. Paula Woolen Shields
 Mr. and Mrs. Dannie C. Shipes
 Mr. and Mrs. Fred F. Short
 Ms. Sondra O. Shuping
 Ms. Janet R. Simmons
 Ms. Rachel L. Simmons
 Mr. and Mrs. Monnie O. Simpson
 Ms. Beverly D. Simpson
 Mr. Ken Simpson
 Mr. and Mrs. Richard Sims
 Mr. and Mrs. David M. Skiff
 Mr. and Mrs. Jefferson B. Slagle
 Mr. Bill M. Slater
 Ms. Lucille K. Slaughter
 Mr. and Mrs. Paul Slotegraaf
 Mr. and Mrs. Timothy Smith
 Ms. Linda Smith
 Mr. and Mrs. Vincent S. Smith
 Kerri Trogdon Smith
 Robert E. and Julia A. Smith
 Ms. Angela B. Smith
 Mrs. Laura Lovin Smith
 Ken M. Smith
 Ms. Peggy M. Smith
 Mr. and Mrs. Ollie C. Smith
 Ms. Elizabeth A. Smith
 Mr. and Mrs. Thomas A. Smith
 Mr. and Mrs. Enoch Smith
 Mr. Billie R. Smith
 Rev. William D. Smith
 Mr. Leo R. Smith
 Mrs. Adrian Bray Smith
 Mr. and Mrs. Robert Smith, Sr.
 Mr. and Mrs. Henry G. Shellgrove
 Donald and Frankie
 Simpson Snyder
 Mr. and Mrs. Chris Soto
 Mrs. Carolyn Culp Soukup
 Mr. and Mrs. Bill Spangler
 Mr. and Mrs. Wayne A. Spear
 Mr. and Mrs. Morgan Spiller Jr.
 Mr. and Mrs.
 Steven M. Spillman
 Mr. Derek M. Spink
 Mr. and Mrs.
 Frederick R. Sprunger
 Square D Foundation,
 Palatine, IL
 Mr. and Mrs. Gregory L. Stack
 Mrs. Irene Stack
 Mr. and Mrs. Sidney D. Stallings
 Mr. and Mrs. T. B. Stancell
 Dr. and Mrs. Talmage Stanley
 Ms. Susan N. Starr
 Mr. Mark Steadman
 Mrs. G. Elaine Steen
 Douglas and Janet
 Waldrop Stephens
 Mr. James W. Stephens
 Rev. and Mrs. Michael Stepp
 Ms. Gladys Stewart
 Ms. Wanda B. Stewart
 Mr. John N. Stewart
 Ms. Nancy P. Stone
 Mr. Stephen A. Storey
 Mrs. Vera Parks Storey

Mr. and Mrs.
 James L. Stoudenmier
 Robert and Sandra
 Knox Stricker
 Ms. Carolyn Strickland
 Mr. Willie L. Sullivan
 Mrs. Allison Joy Sullivan
 Ms. Kori L. Sullivan
 Mr. and Mrs. Bobby L. Summey
 Mr. Calvin Summey
 Mr. Mark T. Summitt
 Christopher and Rhonda
 Sheets Sutton
 Ms. Carolyn Pough Sutton
 Mrs. Ruth M. Sweeney
 Mr. and Mrs. Walter Sweet
 Mr. Walter G. Sweet, Jr.
 Mrs. Sandra Day Swift
 Mr. Anthony Nathaniel Swords
 Mrs. Wilma A. Sykes-Brown
 Mrs. Emma Lou M. Talley
 Mrs. Lisa Shuping Tantiillo
 Ms. Carol S. Tatum
 Onie and Ashely Edwards Taylor
 Ms. Edna M. Taylor
 Mr. and Mrs. Randall D. Taylor
 Mr. and Mrs. Robert L. Taylor
 Mr. and Mrs. Tony A. Tecson
 Mr. and Mrs. M. Terry Temples
 Mr. and Mrs. Albert L. Tepel
 The Riley Group
 Realty and Property
 Management, Clemson, SC
 Ted and Kay Thomas
 Mr. Kenneth L. Thomas
 Mr. and Mrs. Michael Thompson
 Mrs. Kathleen Atkins Thompson
 Mrs. Nadine B. Thompson
 Mr. and Mrs. Leon E. Thompson
 Mr. and Mrs. Joseph
 N. Thompson
 Mr. and Mrs. Joel Thompson
 Mr. and Mrs. Fred Thompson
 Mr. Stanley Thompson
 William and
 Kimberly Thompson
 Mr. Jeffrey W. Thore
 Mr. Timothy R. Thornton
 Mr. and Mrs. Oscar A. Thorstland
 Ms. Teresa Lowry Thurmond
 Mr. and Mrs. David T. Tillotson
 Dr. and Mrs. W. Allan Tinsley
 Mr. and Mrs. Charles Tolliver, Jr.
 Ms. Martha Ann Toney
 Mr. and Mrs. Peter W. Tourtellot
 Mr. and Mrs. Jesse C. Towner
 Ms. Helen E. Tramp
 Mr. and Mrs. Kirby M. Trask
 Rev. Dale E. Travis
 Ms. Annie Tribble
 Mrs. Pat D. Troyer
 Virginia K. Trueblood
 Mrs. Betty
 Weathers Tucker
 Gordon and Pennie
 Pulver Turner
 Ms. Nancy M. Turpin
 Mr. Chris Ulmer
 Mrs. Joan H. Underwood
 Mr. and Mrs. Carroll M. Upton
 V&V Equipment Inc.,
 Williamston, SC
 Mr. and Mrs. H. Wayne
 Van Ness
 Mr. and Mrs.
 Rudy Vanblaricum
 Mr. John M. Vaughan
 Mrs. Mabel Groat Venable
 Mr. and Mrs. Leroy Vernon

Willett and Mary Nell Vess
 Ms. Eva Ann Via
 Mr. Joseph A. Vitale
 Ms. Deborah D. Vollmer
 Mr. Richard Vollmer
 Mrs. Evelyn Vuncannon
 Mrs. Patricia Gardner Waddell
 Mr. Troy E. Wagers
 Mr. Edward J. Wagner
 Mr. James R. Waldrop
 Mr. and Mrs. John W. Waldrop
 Mrs. Carolyn Walker
 William and Dianne
 Vandiver Wallace
 Mr. Ronald C. Wallace
 Mr. and Mrs. David E. Wallace
 Ms. Ameilia B. Ward
 Mr. and Mrs. L. E. Warden
 Mrs. Julie B. Wardlaw
 Mr. and Mrs. Thomas E. Warner
 Mr. Alan E. Warney
 Rev. and Mrs. Fred W. Warrington
 Ms. Alice S. Washington
 Ms. Patricia P. Watkins
 Ms. Lois Watkins
 Ms. Patti Corbin Watson
 Ms. Phyllis Watson
 Rev. Dennis Waymire
 Mrs. Jean Richards Weathers
 Mr. and Mrs. A. Webb
 Mr. William J. Weeks
 Mr. Ryan Westmoreland
 Nevin and Kimberly
 Fields Westurn
 Mr. John W. Wheeler
 Ms. Rebecca Suzanne Wheeler
 Mr. Steven D. Whitaker
 Mr. Douglas D. Whitney
 Mr. and Mrs. James Wiegman
 Mr. and Mrs. Melinda Wilbanks
 Mrs. Addie Wilder
 Edwin and Lorraine
 Midkiff Wiles
 Ms. Billie J. Wiles
 Mrs. Frances Kay Wiley
 Mr. and Mrs. Ronnie Wilkes
 Mr. and Mrs.
 Joseph Scott Williams
 Mr. Joe Williams
 Mr. and Mrs. B. Craig Williams
 Rev. Timothy H. Williamson
 Mrs. Margaret F. Wilson
 Mrs. Fran Wilson
 Mr. and Mrs. Charlie M. Wilson
 Mr. and Mrs. Richard W. Wilson
 Mr. and Mrs. Jim Wilson
 Mr. and Mrs. Jimmy Ray Wilson
 Mrs. Carol Gray Wilson
 Ms. Rhonda P. Wilson
 Mr. and Mrs. Stanley Wilson
 Ms. Joanne Marie Wilson
 Mrs. Kimberly H. Wilson
 Ms. Glenda W. Winchester
 Mr. and Mrs. Gary Winters
 Mr. and Mrs. Jerry Wishon
 Mr. and Mrs. Mike Wood
 Mrs. Holly P. Wood
 Ms. Rebecca H. Wood
 Dr. D. Clifford Wood
 Mr. Brian Woodard
 Ms. Melodie M. Woods
 Mr. and Mrs. Peter Woodworth
 Mr. Gary W. Woolbright
 Mr. and Mrs. Warren Woolsey
 Mr. and Mrs. Tim Wooten
 Mr. and Mrs. Allen L. Wooten
 Ms. Lori Worley
 Worley Mailing Service,
 Greenville, SC

2005-2006 DONORS

During the 2005-06 fiscal year, Southern Wesleyan University alumni contributed \$427,584.60 to the university. These donations enable the university to provide a quality Christian education to the students on a beautiful and well-maintained campus.

Southern Wesleyan University commends alumni for their annual financial support. Please take note of the following alumni giving highlights.

Alumni Gifts By Decade

Decade	No. of Donors	Alumni of Record	Rate of Participation	Total Gifts
Kernersville	60	471	12.7%	\$2,760.00
30's	20	100	20.0%	\$13,820.00
40's	71	305	23.3%	\$47,727.38
50's	109	500	21.8%	\$65,240.31
60's	141	539	26.2%	\$123,816.40
70's	158	998	15.8%	\$82,862.63
80's	174	1,905	9.1%	\$31,842.00
90's	228	4,265	5.3%	\$50,254.00
2000's	118	3,206	3.6%	\$9,261.88
Total	1079	11818	9.1%	\$427,584.60

Top 30 Classes by Total Giving

Class	No. of Donors	Alumni of Record	Total Gifts
1	62	8	\$63,600.00
2	70	8	\$51,085.00
3	48	14	\$30,950.00
4	90	18	\$27,780.00
5	69	10	\$25,283.00
6	53	12	\$21,451.51
7	58	7	\$17,902.20
8	61	8	\$8,523.36
9	76	10	\$8,173.33
10	85	17	\$8,015.00
11	47	7	\$7,925.00
12	79	12	\$7,600.20
13	74	20	\$7,119.98
14	84	15	\$6,822.60
15	56	12	\$6,685.00
16	64	16	\$6,605.00
17	55	13	\$6,282.60
18	95	30	\$5,857.72
19	38	2	\$5,300.00
20	37	3	\$4,415.00
21	50	6	\$4,110.00
22	67	7	\$3,945.00
23	92	25	\$3,748.00
24	82	17	\$3,662.60
25	6	7	\$3,613.36
26	63	11	\$3,545.00
27	80	14	\$3,400.00
28	65	12	\$3,100.00
29	60	7	\$3,090.00
30	66	13	\$3,090.00

Top 30 Classes by Percent of Donors

Class	No. of Donors	Alumni of Record	Total Gifts
1	36	4	44.4%
2	34	2	33.3%
3	48	14	31.8%
4	64	16	29.6%
5	63	11	28.2%
6	55	13	27.7%
7	65	12	26.7%
8	53	12	23.5%
9	56	12	22.6%
10	44	6	22.2%
11	45	4	22.2%
12	66	13	21.7%
13	71	13	21.7%
14	51	7	21.2%
15	46	6	20.7%
16	37	3	20.0%
17	33	1	20.0%
18	54	9	19.1%
19	68	19	18.8%
20	74	20	18.7%
21	69	10	18.5%
22	61	8	18.2%
23	41	4	18.2%
24	60	7	16.7%
25	52	11	16.4%
26	70	8	15.7%
27	62	8	15.1%
28	43	3	15.0%
29	50	6	14.6%
30	75	15	14.3%

WW Thraves Jewelers Inc., Seneca, SC
 Ms. Adrie S. Wyatt
 Ms. Carolyn R. Wynn
 Ms. Kellie J. Yates
 Eric and Anita Mathis Yelton
 Mrs. Lucille Young
 Ms. Mary P. Zabriskie
 Mr. and Mrs. Donald A. Zent
 Ms. Carole L. Zimmerman
 Mr. and Mrs. Ron Zimmerman

Alumni

Unknown Class Dates

Ben G. Lovingood
 Calvin Summey

Kernersville

Sheila Strum Albertson
 Alice Albertson
 Tommy J. Albertson, Sr.
 Alexander and Patricia Mudrak Trust
 Frederick D. Andrews
 Sondra McNurlin Andrews
 Rubin Bocanegra
 Larry R. Brown
 Richard Carr
 Edwin A. Chriscoe
 Jill Cooper
 William L. Copeland
 Barbara Copeland
 Ralph Dorsett
 Joel Farlow
 Judy Sawyer French
 Ruth Gearren

John W. Groce
 Evangeline French Hane
 Marjorie J. Harmon
 Donna Heasley
 Joseph N. Hoover
 A. J. Kendrick
 Joel Key
 Forbis L. Kivett
 Raynita Kivett
 Vivian Musnug Kovacic
 Cynthia LeRoy
 J. Arnold Luther
 Barry Miller
 Yvonne Miller
 Gordon Miller
 Frances Miller
 Janice Scott Page
 Ernstena Phillips Parker
 Wayne Peabody
 Judy Creed Peabody
 Myrtle Cude Radford
 Leo Record
 Marietta Phillips Record
 Don Richardson
 Leola Sheffield Richardson
 Parkes Richey
 Jewel Smith Richey
 Evelyn Tucker Rickman
 Farrell Saunders
 Antoinette K. Saunders
 James C. Smith
 Ruth Surbrook Smith
 William D. Smith
 Samuel R. Swinney
 Victoria Brand Teague
 Leon E. Thompson

Virginia Key Trueblood
 Carroll M. Upton
 Leroy Vernon
 Phyllis Watson
 Edwin Wiles
 Lorraine Midkiff Wiles
 Allen L. Wooten

1932
 Sue Binns Black

1933
 John W. Miller

1934
 William M. Major
 Laura Lovin Smith

1935
 Lillian Gibson Bryant

1936
 Francene Cude Elliott
 Sallie Evatt
 Julia B. Hill
 Frank W. Warren

1937
 Pauline Collins Davis
 Virgil A. Mitchell
 Mary Parks Mitchell
 Dorothy Bulla Moorefield

1938
 Georgia Dillard Hutcheson
 Genevieve Herring Johnson

1939
 Evelyn Elliott Banker
 Mary W. Cosand
 Frances Major
 Evelyn Tucker Rickman

1940
 James L. Burnett
 Mary Faith Gibson Jennings
 Rachel Holton Vincent

1941
 Seth G. Bulner
 Martha S. Evatt
 Melvin L. Gentry
 Marion H. Vincent
 Margaret F. Wilson

1942
 Lydia Newton
 Deafenbaugh
 Virginia J. Elder
 Faith Newton Hobson

1943
 Marie Evatt
 Ruth Parks Newby
 Paul Powers, Jr.

1944
 James L. Brackett
 George E. Failing
 Sara Pierson Kornegay
 John James Miller
 Ary Gilstrap Morgan

Doris Gibson Powers
 Edna M. Taylor
 Edgar B. Thomas

1945
 Elizabeth Norman McIntyre
 Pat R. Nicholson
 Lillian Andrews Robbins
 Orr Neal Lynn Robinson
 Mary Will Wood Thomas

1946
 Ruby Tucker Clerget
 Lester D. Crowe
 Evangeline French Hane
 Bonnie Taylor Hicks
 Louise Whitton Nygren
 Mary Ingram Parham
 Don H. Polston
 Glen L. Roberts

1947
 Donald E. Gorman
 Bobby Halthcock
 Lula Spearman Major
 Hardie Davis Medders
 Henry V. Mosser
 Florence Cole Mosser
 George M. Nalley
 Curtis Newman
 Joe B. Rose, Sr.
 Genelle W. Sisk
 Irene B. Wright

1948
 Ruth Powell Beyler

Betty Comer Clemens
 Harry R. Connor
 Thomas Cowart
 Malcolm E. Ellis
 Herman Golden
 Charles E. Green
 Montess Gravley Huff
 Naomi Davis Hughey
 W. Talmadge Hughey
 Christine Price Hunnicutt
 William D. James
 Charles Little
 Louise Truitt Rich
 Hal G. Robbins
 Gaines Ross
 Joe C. Sawyer
 Bonnie Pridemore Tippey
 D. Clifton Wood

1949
 Loney Warren Cowart
 James E. Davis
 Rae Nell Richard Hix
 Margaret Gunby Penrod
 Mildred Grant Roland
 Wanda Lewis Ross
 Mary Nell Vess

1950
 Stephen Calhoon
 Lou Ann Houser Calhoon
 Phroney Warren Davidson
 Omar H. Estes
 Johnnie H. Hayes
 Ida B. Lockridge
 Douglas Ridley
 Arnold T. Whisnant

1951

A. C. Clemens
 Leroy C. Cox
 Paul D. Faulkenberry
 Ruth Calhoon Faulkenberry
 Mary Cockman Fowler
 Ethel L. Langston
 Louise Herring Morris
 W. Marshall Rampey
 Ruth Pressley Rampey
 Clara Williams Warnke

1952

Clarence Cawthon
 Ella Voight Cawthon
 John H. Cole Jr.
 W. G. Davidson
 Barbara Earley
 Syvilla Masters Fortune
 William French
 James W. Jacobs
 Nancy Howard Jacobs
 Thomas R. Matherlee
 Donald O. Miller
 Maggie Seymore
 Vera Parks Storey

1953

Harold Adcock
 Marilyn Miller Addison
 Joyce Childers Britt
 James W. Clark
 Valeta Suggs Cox
 Kenneth D. Dickens
 Rachel Sawyer Dickens
 Darl L. Fowler
 Virginia E. Hooker
 Patricia Hughes Lockaby
 Robert C. McCoy
 Samuel M. Miller
 Evangeline Pressley Smith
 Ruth Outen Smyrl

1954

Thomas J. Arnold
 Rebecca Eades Davis
 Margaret Crowe Harrison
 Jan P. Miller
 Franklin Mitchell
 David Mullinax
 Phyllis Babcock Mullinax
 Don Richardson
 Leola Sheffield Richardson
 Bobbie Wood Strand
 Fred Thompson

1955

Mae Wade Bayse
 James C. Blackburn
 Shirley Briggs Brown
 Jerry M. Douglas
 Doris Mitchell Flint
 P. Allen Gunby
 Martha Hubbard
 Holcombe
 Lee A. Johnson
 Billy Jones
 Clifford R. Lovin
 Frances B. Mattes
 William F. Purkey
 Jewel Smith Richey
 Herschel A. Smith
 Pat D. Troyer

1956

Carolyn Dillard Arnold
 Jane (Annie) Richardson Bauer
 Jean Day
 Mildred Hartsell Flinchum

Gloria Deese Jones
 David L. King
 Charles W. Lusk
 R. C. Mathis
 Ronald Maw
 Verna Cole Mitchell
 Janice Davidson Moon
 R. Sam Parker
 Emma Flint Parker
 Robert E. Rampey
 Paul B. Wood

1957

Marie Jackson Allen
 Kenneth Bauer
 William L. Benton
 Rex J. Blankenship
 Carmella Johnson Coleman
 Roxana Putman King
 Linda Crawford Smith

1958

James H. Cashion
 JoAnn McCoy Davis
 Rachel Midkiff DeVito
 Foster D. Gentry
 Ellen Williams Hurst
 Parkes Richey
 Joseph H. Sears
 Jimmy Shigley
 James E. Wiggins

1959

James B. Bross
 Duane Huff
 A. J. Kendrick
 Bernice Quarles Nyberg
 Edward E. Shepherd
 Wanda Blackburn Shigley
 Dora Coile Wiggins

1960

Gloria Holt Joiner
 Dennis R. Kendrick
 Curtis S. Lackey
 Janice Herrin Lewis
 Margaret Garrett Mohr
 Esther Lovin Mullinax
 Henry F. Shigley
 Frances Tomlin

1961

Gloria J. Bell
 Jon O. Childs
 Billy T. Davis
 David O. Funderburk
 Jeanette Stamey Graves
 Geraldine F. Masters
 Barbara Chapman Mullinax
 Paul Mullinax
 Robert R. Nash
 Alvin C. Newcomb
 Mary Ann Munyer Phaup
 James L. Schmutz

1962

James M. Capps
 Morris Davis
 Betty L. Griner
 Dorothy B. Honea
 Charles L. Joiner
 Jewell Duncan Key
 Jimmy J. Kimble
 Robinette Speer Kimble
 Joycelyn B. Owings
 Raymond L. Phaup
 Frankie Simpson Snyder

1963

Eulane Byrd
 Allen Connor
 Clyde Keith Connor
 Barbara Stanley Dixon
 Judy Sawyer French
 Carolyne Cobb James
 Sandra Jones Poppell
 J. Marvin Quarles, Sr.
 Anne Campbell Sheriff
 Lucille K. Slaughter
 John Q. Taylor
 David T. Tillotson
 Lorraine Midkiff Wiles

1964

Nancy Sparks Alexander
 Georgia C. Allison
 Mary Edith Cole Ashby
 Patsy Cowan Byrd
 Wilma Cheek Gilstrap
 Brenda Freeman Goodman
 W. Charles Graves
 Judith M. Hale
 J. Paul Hilson
 Sandra Stafford Lamm
 William Gordon Mullinax
 Elizabeth Rankin
 Marilyn Bennett Rust
 Jimmy D. Sheriff
 Roy L. Sims
 Richard N. Sykes

1965

Jewell Richards Blackstone
 Charles Blankenship
 Rita Mitchell Everhart
 Larry D. French
 Joan Allison Gray
 Doris Barrett Gunby
 Gail Campbell Jones
 Larry McAlpine
 Larry S. Milstead
 Rachel Moorefield Quarles
 Fonda Asbury Rist
 Shelby J. Simmons
 Rachel L. Simmons
 Don D. Wood

1966

Alice Albertson
 Marilyn Wishart Allred
 Tony Baker
 Doris C. McCracken Clark
 Vinelle Phillips Davis
 Carroll P. Hutcheson
 Linda Jenkins
 Williams P. Jenkins
 Lewis G. Lyon
 Eulalia H. Marett
 Wayne H. Rice
 C. Mickey Rickman
 Sandra Day Swift
 Michael J. Thomas
 Kathleen Atkins Thompson
 William W. Wallace
 Dianne Vandiver Wallace

1967

Sue Duke Barnwell
 Yvonne Wilcox Beasley
 Esther Kistler Bennett
 Robert E. Black
 Judy M. Black
 Lyle R. Geist
 Carolyn Snipes Geist
 Kenneth Neal Gray
 Joy Hutcheson Klotzle

Peggy Hibbs Parnell
 Martha N. Stansell
 Sally S. Wood

1968

C. Robert Allred
 Yvonne Herd Arrowood
 Elizabeth Joiner Baker
 Donna Kindschi Baker
 Ray Barnwell
 Jean Cleveland Bonham
 Ronald L. Brank
 Leon D. Fowler
 Sylvia Bailey Gentry
 Faith Leh Hutcheson
 Jeraline Kelly Janney
 W. Lawrence Keever
 John H. Kelley
 Jane D. Laurent
 Dianna Freeman Lemons
 Carol Childs Milstead
 John Mullinax
 Harold H. Nash
 Sue Johnson Rickman
 Carol B. Sinnamon
 Robert L. Taylor
 Joseph N. Thompson
 Forrest E. Whitener
 Joe Williams

1969

Betty Thompson Bagley
 Ruth C. Bassett
 Ruth Waud Bellis
 Sam B. Cole
 Ken P. Fisher
 Martha Mitchell Funnell
 Faye C. LaBar
 Laura Davis Lusk
 Deborah J. Mason
 Donald W. Milstead
 Robert W. Phaup
 Joan Wood Rampey
 Buddy Rampey, Jr.
 Richard Sims

1970

Michael J. Bonham
 Joyce Stancell Dalton
 Lewis B. Edwards
 Kenneth L. Huff
 Larry Klotzle
 Estate of
 Frances Spivey Pearce
 Sherry Roper Poole
 Elizabeth A. Smith
 Gary T. Wood

1971

Sylvia Ann Huey Allen
 Warren E. Bennett
 Larry R. Brown
 Wanda Staley Chalmers
 Donna Loffis Edmonds
 Preston Edmonds
 Wanda W. Hagood
 Donald E. Jennings
 Stephen R. Kindschi
 T. Joseph Lusk
 Carmen McCollum Neal
 Dale Pritchard
 Ralph P. Shelton
 Ronald C. Wallace

1972

Charles A. Bagley
 Nancy S. Boone
 Douglas Caldwell
 Donna Wilson Caldwell

Dale Dowden
 Judy C. Golden
 Bennie S. Hart
 Una R. Harvey
 Gail Cox Hurlburt
 Phyllis G. Kidd
 Albert L. McNinch
 Robert Stricker
 Gordon Turner
 John W. Wheeler

1973

Susan Mulz Bullard
 Susan Davis Haithcock
 Carolyn Shaver Jones
 Stephen R. Jordan
 J. Arnold Luther
 Joseph S. Moorefield
 William Jonathan Payne
 Danny R. Sharpe
 Timothy Smith
 William D. Smith
 Sandra Knox Stricker
 Jean Richards Weathers
 Wanda Young Whitener

1974

David W. Cox
 Olivia R. Davis
 Meredith G. Derr
 Kenneth E. Ellison
 Ronald Haithcock
 Walton K. Holliday
 Larry E. Hooks
 Charles E. Jackson
 Larry Jones
 Eddie Looney
 Milton Lowe
 Verna Johnson Lowe
 Kenneth E. Nix
 Gary B. Phaup
 Sherry Harrison Rainer
 William G. Rainey
 Sam W. Revels
 Pamela Parker Revels
 Dean Sanders
 Karen Frisbee Sharpe
 Samuel R. Swinney
 Charles A. Tegen
 D. Jonathan Watts
 Karen Young Watts
 D. Kenneth Whitener
 Alta L. Wilcox

1975

Eddie Bryson
 Janene Jennings Bryson
 Randolph B. Creamer
 R. Dan Edmunds
 Larry Golden
 Charles W. Haithcock
 William C. Hallums
 Barbara Price Jones
 Theresa J. Mullinax
 Joan D. Pettigrew
 C. W. Purvis
 Leon Rice
 Vicky Green Rogers
 Kathy Robbins Stallings
 James W. Stephens
 Deanna Putney Tegen
 Robbie Wiggins
 Julian H. Yelton, Jr.

1976

Deborah Crenshaw Allgood
 Sherry F. Alloway
 Deborah Sickles Brackett
 Barbara B. Bross

Joyce Groce Edmunds
 Charlotte Newton Estes
 Joy Nance Haithcock
 Susan Cash Hooks
 Roger W. House
 Sheryl Tippey Link
 Gary McKeel
 Sharon E. Pierce
 Howard D. Porter
 Angela Shadwick
 Paula Wooten Shields
 Joseph W. Stallings
 Richard A. Stanley, Jr.
 Karen Bisel Swinney

1977

Ruth Cox Atcheson
 Gordon Cromer Boone
 Tony Ellison
 Randy A. Haithcock
 Elaine Ford House
 Mark S. James
 Anna Cole James
 C. E. Lawton
 Flen D. Mobley
 Keith J. Powell
 Rachel Mills Reagan
 Shirley H. Sarlin
 Robert L. Shepard
 J. Willett Vess
 Jan Stamey Wiggins
 Timothy H. Williamson

1978

Jason B. Alexander
 Jamella Harris Connor
 Judy Smith Dees
 Rex A. Gregg
 Sherry Haithcock
 Laura Cheaney Karns
 James Randy Keasler
 Christine Nalley
 Deborah Fowler Powell
 Tim Rickman
 Sandra Lain Robinson
 Glenn R. Seward
 Julia Nash Seward
 Pennie Pulver Turner

1979

Sondra McNurlin Andrews
 Marty L. Atcheson
 Mary Ross Bender
 Pamela Lane Fipps
 Ronald L. Hamilton
 Paula Hodges
 Kedar Hodges
 Donald G. Karns
 Barbara Panhorst Lassiter
 Ernest R. Leopard
 Diana Martin Lockamy
 James B. O'Sheal
 Joey D. Parris
 John B. Robinson
 Ronald P. Spinharney
 Mark A. Webb

1980

James M. Brown
 Daniel L. Dees
 Jeffrey W. Dennis
 Deborah Waldrop Ellison
 James M. Fralin
 George B. Gasperson
 Margaret Pardue Gasperson
 Shauna Wood Jones
 Carl A. Kerby
 William H. Lee
 Virginia Cadaret Marullo

2005-2006 DONORS

Camilla A. Moss
Judith Dye Read
Kenneth M. Smith
Wayne A. Spear
James R. Waldrop

1981

Penny Biddix Anthony
Keith D. Brown
Linda Beard Cassell,
CPA, Pickens, SC
Sheryl Karns Dennis
Kenneth D. Dill
Valerie Martin Ellison
Kerry Hiott Harper
Susan Millwood Johnson
Martha Kelley LeCroy
Jana Richey Lee
Jill Lappin Loggins
Toney N. Madden
Martha H. Nalley
Teresa Pearson Newton
Jane Olerud Seaborn
Ollie C. Smith
Pete H. Wood

1982

Jill Rickman Boone
Lowell Boyd
Carol E. Burdette
Jonathan P. Catron
Bradford L. Fipps
Wanda Beck Garrett
Tina Richard Ginn
William Ginn, Jr.
J. Frederick Johnson
A. Lattimore
Glen D. Link
Daniel N. Loggins
Jean Barton Macon
Sam Medders
Ruth Gorveatte Neyman
Jerry David Phillips
Angela C. Powell
Martha C. Reubert
Eric Rollins
Steve O. Sams
Danny A. Seaborn

1983

Pamela Hulme Bass
Dennis L. Boone
Thomas L. Cox
William M. Deane
Cynthia Lednum Garner
Norman L. Holliday
Carolyn Meeks Hunnicutt
Joseph Jennings
Sheryl Smith Medders
Fred Neyman
Tammy Cole Provost
Pamela H. Schmutz
Victoria Brand Teague
Peter W. Tourtelot
Kimberly H. Wilson
Dan Wood
Kimberly Williams Wood

1984

James B. Bross
C. Patricia Donlevy
Randy J. Garner
Christopher Holliday
Wanda Adkins King
Michael A. Looper
Robert G. Mann
Suzanne Bross Medders
Michael W. Preusz
Sandy McJunkin Preusz



The Kathleen Emblar Memorial Scholarship was presented to Jillian Hodges, left, by Dr. Laura Black. Hodges received the award at the university's annual scholarship awards ceremony.

Keith W. Smith
Douglas B. Stephens
Emma Lou M. Talley
B. Craig Williams
Angie Williams Wright
Adrie S. Wyatt

1985

Tammie McJunkin Alexander
Danny Boone
Angela Davis Bross
Roland Cavanaugh
Cindy Lanier Cavanaugh
Alan R. Dutschke
Edward A. Gray
Thomas E. Jennings
Ronald E. Johnson
Raymond C. Lawson
Dale D. Link
James H. Medders
Donna Arlene Rex
Renee Phaup Roof
Walter G. Sweet, Jr.
Lisa Shuping Tantillo
Troy E. Wagers
Douglas D. Whitney
Kelly Dodgen Wood
Katie Wood-Ray
Darlene Hall Wyrick

1986

Christine Walker Barker
Ronald A. Cheney
Kelli Deadwyler Crawford
Lisa Smith Eister
John D. Fralin
Susan Evatt Gray
Danny A. Holland
John T. Karns
Nancy B. Mann
Stephen A. Storey
William G. Thompson

1987

Nancy Gillespie Allgood
Miriam Arnold
Barbara A. Berry
J. Wesley Brown
Ann Massey Coogler
Bradley J. Goodrich

Scotty D. Gullede
Deborah L. Holcombe
Wilbur A. Key
Jan Petersen

1988

Hugh L. Boles
Rachel L. Bryson
Louis M. Carver
Anthony R. Casey
James H. Cavanaugh
Robert L. Davis
Tracy Lytle Eckerley
Sonya B. Goodman
Troy D. Guhr
Deborah Phaup Guhr
Lisa Bross Harding
Stephen F. Jones
Jill Adair Keeran
Robert W. McIntyre
Robert A. Means
Daniel B. Moorhead
Matthew Oglesby
Mukesh Rathor
John N. Stewart
Mark T. Summitt
Kimberly N. Thompson
Wanda Jones Tuck
Kimberly Fields Westurn

1989

Luann Bolt Certain
Melissa Moore Chastain
H. Kenneth Culbertson
Peter H. Dongell
Karla Pilgrim Hall
Billie Faye Harvey
Kay Kesler
Kay A. McCurry
Joseph B. Morrow
Donald Newton
Ruth Agner Pruitt
James T. Riley
William A. Rodriguez
Terry L. Schiazza
Carl W. Sharpe
Bill M. Slater
Janet Waldrop Stephens
Kenneth L. Thomas
Julie B. Wardlaw
Patricia P. Watkins

Carol Gray Wilson
Carolyn R. Wynn

1990

Thomas A. Allred
Douglas G. Bell
Edward L. Bright
Joan P. Brown
Regina Foster Carroll
Sandra R. Catron
Jon O. Childs, Jr.
Rhonda J. Christopher
Cathy Buck Culbreth
Linda Collins Edmond
James M. Hilson
April Fletcher Holliday
Anton W. Joseph
Wanda R. Joseph
Rhonda Littleton
David Earl Long
Susan R. Rackley
Valerie R. Ramsey
Sylvia Braswell Sexton
Hazel J. Thomas

1991

James O. Alford
Scott E. Allison
Douglas M. Barnett
Greg E. Bearden
Janice B. Bishop
Jerry D. Brown
Loreene P. Burrow
John C. Callas
Beulah G. Chipps
Gail Depriest-Freeman
Julie Byerley Dubose
Teresa Hudson Dupuis
Raymond T. Ford
Mary R. Fraser
Susan Poore Gentry
Thomas L. Harding
Margaret K. Hickman
Bernard H. Jones, Jr.
Marlene B. McWhorter
Cami Chambers Miller
James R. Owens
Paul D. Pilkington
Margni I. Shealy
Peggy M. Smith

Thomas A. Smith
Tony A. Tecson
Nevin L. Westurn
Charlie M. Wilson
Melodie M. Woods

1992

Louis C. Addison
Jennifer Loss Allison
Monty Q. Barker
David R. Bradberry
Michelle Broome Bryant
Joy Dodson Bryant
Hope B. Cannon
Betty B. Enlow
Vicki Dills Evans
Nancy Welborn Ford
Fred W. Ford
Jewayne Garmon
Max L. Giles
Pamela J. Gleaton
Robert P. Holcombe
Ray G. Klumb
Jeffrey W. Long
Lewis E. Lyda
Frances Hodges Medders
Randall D. Molloseau
Melanie Higgins Molloseau
J. Larry Pope
Mary W. Ross
Angela B. Smith
James L. Stoudenmier
Christopher M. Suttoon
Ashley Edwards Taylor
Karl E. Weyermann
Gary W. Woolbright

1993

Matthew Agner
Julie Dills Allison
Lamar Bass, Jr.
Lance W. Black
Michael D. Blackwell
Lisa Gatlin Bryant
Clarence Caldwell
John S. Chapman
John C. Gillespie
Gary M. Gillespie
Valerie C. Hunter
Donald E. Hurlburt
Michael P. Keaton
Kaye C. Lawson
Sally M. Lorbach
David P. McIntosh
Benjamin L. Milstead
Bryan J. Owens
Sherry E. Partain
John T. Rhodes
Edward H. Rich
Beverly D. Simpson
Carolyn Pough Sutton
Nancy M. Turpin
Betty J. Walker
W. M. Watson
Glenda W. Winchester
Carole L. Zimmerman

1994

Drew Allison
Donald "Ken" Baer
Gregory Balog
Leanne Black Broome
Catherine G. Cloy
Michael H. Davis
John H. Dickey
Bradley A. Dover
Christopher A. Guest
Jeffrey E. Hall
Donald L. Harder

Jeanette Lowdermilk King
Tracy Toltherow McDermott
Rebecca Joiner McCracken
Kevin R. Patterson
John T. Rainey
Horace D. Roberts
Steven M. Spillman
Keith E. Strickland
Wilma A. Sykes-Brown
Onie O. Taylor
David E. Vanderpool

1995

Rachel Harvell Agner
Brenda Loudermilk Blackwell
Margaret L. Blair
Kevin H. Cox
Jerry D. Crocker
Nancy Bailey Dickson
Joseph J. DiMarco
Alecia Williams Dover
David Emery
Rebecca Robinson
Garmon
Patricia A. Garrison
Thomas H. Giljam
Vicki Kenmore Hayes
Butch King
Daniel K. LeRoy
Elizabeth Cooper Lopez
Julius M. Martin, Jr.
William McConnell
Winnie Molloseau
Robert Pittman
Darren S. Potter
Jerry E. Riddle
Charles C. Rone
Clara B. Scott
Ronda Tucker Sheets
Vincent S. Smith
Sharon L. Stark
Rhonda Sheets Sutton
Brian D. Swords
Donna Bolin Swords
Jonas M. Vassey
Patti Corbin Watson
Steve M. Womack

1996

Diana Ollis Bell
Gayle Scott Bumgarner
Amy Powell Chambers
Kathleen McGraw Conner
Jeffrey Keith Dacus
Paul S. Drago
Kevin T. Etheredge
Lavonne Still Gatlin
Shannon Gilliard
Ronald O. Harrelson
Joseph R. Holland
Ruth Finley Jackson
Jennifer Black Keaton
James W. Lawson
Michelle L. Lindstorm
Jeffrey M. Matlock
Scott A. Myers
Tracy R. Roland
Betty Weathers Tucker
Carolyn Walker

1997

Susan Strollo Belrose
Theresa M. Bouchillon
Gregory P. Edmonds
Michelle Hucks Eller
William M. Hardin
David L. Jack
Wanda Tucker King
Jody L. Lusk

Melanie Pitts Martin
Kalliope Stathos Pournaras
Angela Hurlburt Rogalski
Priscilla A. Roper
Jeffrey W. Thore
Jeanette Marie Walters
Sandra Mathis White
Amanda S. Young

1998

Elizabeth Chambers Daniel
Billy T. Davis
Andrea M. Gage
Kenneth R. Heer
Jessica Parnell LeRoy
Deborah Law Morris
Joseph A. Roberts
Jeannette Strong Scott
Kerri Trogdon Smith
Steven K. Smith
Adrian Bray Smith
Carolyn Culp Soukup
Michael Thompson
Joseph Scott Williams
Greg E. Young

1999

Lee R. Allen
Laura J. Barnett
Linda M. Bosley
Deborah Owens Chandler
Mary Catherine Childs
Christina MacGregor Clontz
Mary F. Costello
Jason L. Eller
James D. Hager
Phyllis Carroll Hendry
Debbie H. King
Robert S. Shore
Monnie O. Simpson
Thomas E. Southern
Patricia Gardner Waddell
Anita Mathis Yelton

2000

Ryan R. Garrett
John W. Parrish, Jr
Doyle E. Pearson
Lee Anne Holeyfield Pollitt

2001

Debra Kauffman Alewine
Craig Alan Balch
John D. Barr
Paul Randall Belcher
Tiffany M. Belcher
Julia A. Brown
Donnie Doster
Stephen A. Duncan
Scott Frost
Chad L. Hart
Shirley Ann Hayes
Melody Hope Hucks
Matthew B. Lehman
Heather Stoddard McSwain
Sadie Lee Meetze
Frankie L. Morgan
William W. Rhoney
Richard A. Scruggs
Amy Michelle Shealy
Ashley Aldridge Starr
Willie L. Sullivan
Allison Joy Sullivan
Frances Kay Wiley
John Eric Yelton

2002

Joni Lesley Addis
John D. Barr

D. Steve Beard
Paul Randall Belcher
Arlan T. Brady
Melody Hope Hucks
Charles E. Jackson
Allison Joy Sullivan
Kori L. Sullivan
Kelley Elaine Tegen
Teresa Lowry Thurmond

2003

Janelle Elizabeth Beamer
Christi Michelle Boggs
Mary F. Costello
Dana L. Frost
Melanie Lynn Gillespie
Debbie H. King
Cheryl Ann Parris
Susan R. Rackley
Secell Lynn Ravan
Mark A. Webb
Howard R. Williamson
Holly P. Wood

2004

John O. Benson
Joy Dodson Bryant
Gail Wofford Cartee
Brittany Dara Clark
Joey Lenn Craig
Phillip Joel Culbertson
Roy A. DeBolt
Timothy Robert Elrod
Scott McCheyne Fortson
Heather O. Hennessee
Sherry W. Hill
Eugene McKie
Joey D. Parris
Justin L. Petersen
Beth Irvine Petersen
Noralee H. Robert
Sherilyn A. Sheets
Jeanette Marie Walters
Billie J. Wiles
Frances Kay Wiley

2005

Lee R. Allen
Glenn D. Buddin
Gisele Butler
Amy Powell Chambers
Jason Mitchel Constance
Chris A. Cushman
Heidi Mace Cushman
Kathryn Erickson
Valree Landa Green
Norman B. Karasch
Jennifer Black Keaton
Paula Faye Melton
Frankie L. Morgan
Shirley Ann Faulkner Potts
Adam Joseph Schachner
Janet R. Simmons
Jason A. Tegen
Kellie J. Yates
Future Graduates
Austin Harold Blackwell
Misty Lynn Bryant
Lindsey Nicole Carver
Susan Virginia Darden
Kimberly Marie Davis
Hali Nicole Donald
Heather Lynn Everhart
Jason Pierce Fellers
Heather Irene Ganit
Kristen Michelle Hodges
Jeffrey Paul Hubbard
Corrie Danielle Johnson
Ashley Elizabeth Joiner

Elizabeth Marnisha Lassiter
Stephanie Nicole Loudermilk
Stephanie Nicole Ott
Carolyn A. Patterson
Leed Franklin Reubert
Leo R. Smith
Rebecca Suzanne Wheeler

2006

J. Phillip Bowers
Elizabeth Jo Dennis
Matthew Lee Haan
Nathan Travis Moore
Chad E. Peters
David D. Reaney
Anthony Nathaniel Swords
Megan Ruth Ziegler

**Businesses/
Foundations**

1256414 Ontario Inc.,
Canada
1st Choice Keowee Key
Realty, Salem, SC
Affordable Cleaning
Service, Inc., Gastonia, NC
Alliant Techsystems
Community Investment
Foundation, Blacksburg, VA
Aon Foundation, Chicago, IL
Aqua Blue Pools,
North Charleston, SC
Auntie Ann's, Pickens, SC
Baseball and Books,
Central, SC
BellSouth Corp., Stuart, FL
Bi-Lo Inc., Mauldin, SC
Blue Cross Blue Shield
of South Carolina
Blue Ridge Electric Co-op
Inc., Pickens, SC
Blue Ridge Orthopaedics,
Seneca, SC
Bradley's Jewelers,
Seneca, SC
CAP Care Group Inc.,
High Point, NC
Carolina Ad Specialty,
Lyman, SC
Carolina Datacom LLC,
Greenville, SC
Carolina First Bank,
Greenville, SC
Chick-Fil-A, Inc.,
Atlanta, GA
Choicepoint Inc.,
Alpharetta, GA
City Glass Company Inc.,
Anderson, SC
Clemson Boulevard
Mini Storage, SC
Clemson Ophthalmology
PA, SC
Coam Services, Conyers, GA
Comfort Inn - Clemson, SC
Community Chiropractic,
Easley, SC
Community Foundation of
Greater Greensboro, NC
Cornell Dubilier Marketing,
Inc., Liberty, SC
Cornerstone Management
Inc., Alpharetta, GA
Crane Chevrolet, Easley, SC
Cross Creek Plantation
Seneca, SC
Custom Decorative
Mouldings Inc.,
Greenwood, DE
CWI Benefits, Greenville, SC
D. L. Scurry Foundation,
Columbia, SC
Dana Corporation
Foundation, Toledo, OH
Dermatology Skin and
Surgery Center PA,
Anderson, SC
Duckett-Robinson
Funeral Home,
Central, SC
Eagle Interiors Inc.,
Seneca, SC
Eaton Corporation,
Cleveland, OH
ECP, Easley, SC
Edwards Auto Sales Co.
Inc., Walhalla, SC
EN Hensen and Associates,
Clemson, SC
Ervin Construction Co. Inc.,
Indianapolis, IN
Fain School of Dance LLC,
Clemson, SC
Faith Care Childrens
Center, Fayetteville, NC
First Choice Printing, Easley, SC
First Citizens Bank,
Clemson, SC
Fonda Family Foundation
Inc., Atlanta, GA
Greenville Police
Department, SC
Grimes Reporting, Inc.,
Miami, FL
Honeywell Corp.,
Mt. Olive, NJ
I H Services Inc.,
Greenville, SC
IBM International
Foundation, Raleigh, NC
IndeXX Printing Solutions,
Inc., Greenville, SC
KAFCO, Inc., McDonalds,
Salem, SC
Kenneth Rhodes and
Associates, Anderson, SC
King Asphalt Inc., Liberty, SC
King of the Hills Business
Systems, Forest, VA
Liberty Family Pharmacy, SC
Lindsay Oil Company Inc.,
Pickens, SC
McShire Assoc. Inc.,
Six Mile, SC
Memory Gardens, Inc.,
Clemson, SC
Mintz Scrap Iron Metal Co.,
Spartanburg, SC
Monumental Life
Charitable Foundation
Baltimore, MD
Mr. Scott Dover,
Attorney At Law
Norfolk/Southern
Foundation, VA
Northwestern Mutual Life
Foundation, Princeton, NJ
Oak Hollow Thrift Store,
High Point, NC
Onsite Computer Services,
Easley, SC
Oswald Wholesale Lumber
Inc., Batesburg-Leesville, SC
Palmetto Finishing,
Piedmont, SC
Palmetto Insurance Assoc.,
Inc., Anderson, SC
Pancho's Mexican
Restaurant, Central, SC

PBS Of The Upstate,
West Union, SC
Pediatric Brain Tumor
Foundation, Asheville, NC
Pepsi Bottling Group Inc.,
Columbia, SC
Piedmont Landscaping
and Maintenance Inc.,
Piedmont, SC
Piedmont Pest Control,
Laurens, SC
Pilgrim - Phillips Appraisal
Services, Pickens, SC
Quick Communications
Inc., Central, SC
Ram Technologies,
Greer, SC
Ramada Inn, Clemson, SC
Resort Condominiums Int.
LLC, Carmel, IN
Russell K Street DDS,
Seneca, SC
Sapphire Toxaway Resort
Properties, NC
Sara Lee Foundation,
Chicago, IL
Sardis Den Inc.,
Clemson, SC
SC Department
of Public Safety
Seven Oaks
Pharmaceutical Corp.,
Easley, SC
Signature Architects,
Clemson, SC
Silver Bay Seafood of
Easley, SC
Smith Cleaning and
Restoration LLC, Easley, SC
South Carolina
Independent Colleges
and Universities
Square D Foundation,
Palatine, IL
Stancil Cooley Estep and
Stamey LLP, Clemson, SC
State Farm Co. Foundation,
Bloomington, IL
Steve Elsberry Real Estate,
Quitman, GA
Sunland Distribution Co.,
Inc., Greenville, SC
Sunshine Pre School Inc.,
Chesnee, SC
Suntrust, Greenville, SC
The Duke Energy
Foundation, Charlotte, NC
The Elliott Group Inc.,
Westminster, SC
The Loxcreen Company,
West Columbia, SC
The Palmetto Bank, Easley, SC
The Riley Group Realty and
Property Management,
Clemson, SC
The Spartanburg
County Foundation,
Spartanburg, SC
The UPS Foundation,
Atlanta, GA
Tim and Tom Gullikson
Foundation, Chicago, IL
Total Comfort Service
Center Inc., Greenville, SC
Town of Central, SC
Trehel Corporation,
Clemson, SC
Trib Publications Inc.,
Manchester
USA Healthcare Services,
Inc., Fort Worth, TX
V&V Equipment Inc.,
Williamston, SC
Verizon Foundation, NY, NY
Vulcan Materials Co.,
Greenville, SC
W&W Development Co.,
Inc., Seneca, SC
Wachovia Bank Charitable
F M, Winston Salem, NC
Wachovia Bank, N.A.,
Columbia, SC
Wachovia Bank, N.A.,
Winston Salem, NC
Wal-Mart # 3222,
Central, SC
Wal-Mart Foundation,
Bentonville, AR
Webber Potterfield
Equipment Inc.,
Rocky River, OH
Whitener Pettigrew and
Weaver, Clemson, SC
William B. and Lela P. Earle
Scholarship Trust Fund,
Walhalla, SC
Worley Mailing Service,
Greenville, SC
WW Thraves Jewelers Inc.,
Seneca, SC
Zaccheus Services,
Clemson, SC
Zaxby's, Athens, GA

**Churches/
Organizations**

Air Force Aid Society,
Iowa City, IA
Berrytown Wesleyan
Church, Gillet, PA
Bible Truth Chapel,
Spartanburg, SC
Boiling Springs United
Methodist Church,
Lexington, SC
Brevard Wesleyan Church, NC
Brooksville Wesleyan
Church, FL
Center for Scholarship
Administration, Inc.,
Taylors, SC
Chauga Baptist Church
Adult Ladies Class,
Walhalla, SC
Christ Wesleyan Church,
Greensboro, NC
Clemson Lions Club, SC
Clemson Rotary Club, SC
College Wesleyan Church,
Marion, IN
Dacusville Church of God,
Easley, SC
Denton Wesleyan Camp,
Pasadena, MD
Duke University, Durham, NC
Eau Claire Wesleyan
Church, Eau Claire, WI
Ebenezer Baptist Church,
Seneca, SC
Emmanuel Wesleyan
Church, Roanoke, VA
Faith Temple Church,
Waycross, GA
Faith Wesleyan Church,
Greensboro, NC
Faith Wesleyan Church,
Lakeland, FL
Firestone Wesleyan Church,

2005-2006 DONORS

Gastonia, NC
 First Baptist Church of
 Clemson, SC
 First Bethesda Baptist
 Church, Albany, GA
 First Wesleyan Bessemer
 City, NC
 First Wesleyan Central, SC
 First Wesleyan Church,
 Willow Grove, PA
 First Wesleyan Gastonia, NC
 First Wesleyan Church,
 Kannapolis, NC
 Flatrock Baptist Church,
 Liberty, SC
 Florida District Of The
 Wesleyan Church
 Fraternal Order of Police
 Anderson County Lodge,
 Anderson, SC
 Friends of Santa Claus,
 Tega Cay, SC
 Galax Wesleyan Church, VA
 Gap Hill Baptist Church,
 Six Mile, SC
 Golden Grove Wesleyan
 Church, Liberty, SC
 Grace Presbyterian Church
 PCA, Harrisburg, NC
 Harrisburg Presbyterian
 Church, NC
 Hayworth Wesleyan Church
 WWI, High Point, NC
 High Point Area Wesleyan
 Men, NC
 Holland Bible Class Christ
 Wesleyan Church,
 Greensboro, NC
 Iva First Wesleyan Church, SC
 Kentucky District WWI
 Kirkwood Prebyterian
 Church, Jacksonville, FL
 Lexington Davidson
 County Retired School
 Personnel, Lexington, NC
 Mauldin Wesleyan Church, SC
 Mooers Campmeeting
 Association, NY
 Mountain Road Wesleyan
 Church, Glen Allen, VA
 My Fathers House, Easley, SC
 Newry Church of God,
 Seneca, SC
 North Carolina West District
 Old Zion Wesleyan Church,
 Tabor City, NC
 Pickens County
 Alumni Chapter, SC
 Pickens County Sheriff
 Scholarship Fund, SC
 Pickens View Wesleyan
 Church, SC
 Piedmont Wesleyan
 Church, SC
 Prattville Wesleyan Church, AL
 Rockingham Wesleyan
 Church, NC
 SC Federation Council for
 Exceptional Children
 South Carolina
 Baptist Convention
 South Carolina
 Troopers Association
 S. C. Wesleyan Women
 South Coastal District of
 The Wesleyan Church
 South Coastal
 Wesleyan Women
 St. Stephens Wesleyan

Church, Concord, NC
 Syracuse Wesleyan
 Church, KS
 The First Wesleyan Church
 of Atlanta, GA
 The Wesleyan Church
 Shenandoah District
 Trinity Wesleyan Church,
 Central, SC
 Waite Park Wesleyan
 Church Missions,
 Minneapolis, MN
 Wisconsin District
 Wesleyan Church
 WKF South Carolina District
 Word of Faith Christian
 Family Center Full Gospel
 Church, Savannah, GA

Employees

Mrs. Elaine L. Addis
 Mr. Kenneth C. Alexander
 Mr. Drew Allison
 Mrs. Mary Sellers Andrews
 Mr. Marty L. Atcheson
 Mrs. Tonda Lee Bagwell
 Mrs. Betty M. Baskin
 Ms. Janelle Elizabeth Beamer
 Dr. Laura N. Black
 Dr. Robert E. Black
 Mrs. Judy M. Black
 Mr. Bruce E. Board
 Ms. Christi Michelle Boggs
 Ms. Regina Kay Bolding
 Mr. Danny Boone
 Mrs. Nancy S. Boone
 Mr. James L. Bowen
 Mr. Robert B. Bowling
 Ms. Margaret E. Boyer
 Mrs. Rhonda B. Bracken
 Mr. Devon Randall Broome
 Dr. James B. Bross
 Mrs. Melissa T. Bryant
 Mrs. Joy Dodson Bryant
 Mrs. Pamela N. Burnett
 Dr. Jerrold R. Cade
 Dr. Don R. Campbell
 Mr. Jonathan P. Catron
 Mrs. Sandra R. Catron
 Ms. Amy Powell Chambers
 Mr. Nathan M. Childs
 Mrs. Melissa D. Childs
 Mrs. Sara Elizabeth Christensen
 Mrs. Mary Ree Clardy
 Dr. Clyde Keith Connor
 Mr. Jason Mitchel Constance
 Mrs. Mary F. Costello
 Mrs. Kimberly M. Cotton
 Dr. Daryl D. Couch
 Mrs. Joan B. Crain
 Mrs. Elizabeth M. Crawford
 Mrs. Kristina V. Davis-Gregg
 Mr. Walter H. Davison
 Mr. Gregory C. Day
 Ms. Catina Lynn DeBord
 Mr. Jeffrey W. Dennis
 Mrs. Jane P. Dill
 Rev. Kenneth D. Dill
 Mrs. Chalisa Stewart Dilworth
 Ms. Yvonne A. Duckett
 Dr. Mark R. Elliott
 Ms. Laurie G. Esler
 Mrs. Brenda Lee Evatt
 Mrs. Erin Elizabeth Fellers
 Dr. Bradford L. Fipps
 Dr. Rosalyn A. Flanigan
 Mrs. Dana L. Frost
 Mrs. Edith A. Garrett
 Mr. Ryan R. Garrett

Mr. Gary M. Gillespie
 Mr. Christopher C. Gillespie
 Mrs. Melanie Lynn Gillespie
 Dr. Marianne Gonlag
 Dr. Steven E. Gregg
 Dr. Linda Crawley Hall
 Mr. James W. Hansen
 Dr. Steven J. Hayduk
 Mrs. Vicki Kennemore Hayes
 Mrs. Lori M. Herron
 Mrs. Paula Hodges
 Mr. Joseph Steven Holcombe
 Mr. Danny A. Holland
 Ms. Heather Leeann Howell
 Dr. R. Keith Iddings
 Dr. Miren Vankovic
 Dr. Rosella M. Jarvis
 Mr. Tex A. Johnson
 Dr. Paul B. Jordan
 Mr. Michael E. King
 Mr. Conrad P. LaRosa
 Mr. Jonathan Michael Lenarz
 Mrs. Lillian Lorene Lindsey
 Mrs. Tracy Lippard
 Dr. Raymond S. Locy
 Mr. Jody L. Lusk
 Mr. Larry Eugene Lynn
 Dr. Nancy B. Mann
 Ms. Wanda V. Marshall
 Mrs. Rita H. Martin
 Mrs. Muriel K. Mast
 Mr. Rock McCaskill
 Dr. Roger W. McKenzie
 Dr. Chuck Mealy
 Dr. Betty A. Mealy
 Mrs. Cami Chambers Miller
 Mr. David Lee Milner
 Mrs. Winnie Molloseau
 Mrs. Diana Lynn Moody
 Mrs. Frankie L. Morgan
 Ms. Ruth Mosley
 Dr. Travis Hugh Nation
 Mrs. Cheryl Ann Parris
 Ms. Teresa Hayes Peevy
 Mrs. Sheryl Ann Peters
 Mr. Chad E. Peters
 Mrs. Donna L. Pittman
 Mr. Michael W. Preusz
 Mr. Thomas M. Price
 Mrs. Jackie C. Price
 Mrs. Jane Ann Rackley
 Mr. Randolph B. Rankin
 Dr. Mickey Rickman
 Mrs. Elizabeth S. Roe
 Dr. Susan Taylor Rouse
 Mr. Donald E. Schaupp
 Dr. Paul C. Schleifer
 Mr. Derek S. Schmitt
 Dr. James L. Schmutz
 Mr. David Keith Seamans
 Mr. Robert E. Sears
 Mrs. Roberta Sears
 Ms. Vickie L. Sexton
 Dr. Walter B. Sinnamon
 Mrs. Carol B. Sinnamon
 Dr. Ronald L. Snyder
 Dr. David J. Spittal
 Mr. Wayne Stancil
 Mrs. Darlene Stancil
 Mr. Keith E. Strickland
 Mrs. Deanna Putney Tegen
 Mrs. Kelley Elaine Tegen
 Mrs. Nadine B. Thompson
 Ms. Nikki Elaine Thrasher
 Ms. Joan H. Underwood
 Dr. Graydon F. Vaadas
 Ms. Betty J. Walker
 Ms. Jeanette Marie Walters
 Dr. Russell G. Warren

Dr. Harold M. Waters
 Mrs. Laurel Ann Whisler
 Mr. Chris R. Williams
 Ms. Samantha Shurtill Wilson
 Mrs. Fran Wilson
 Mrs. Donna Lynn Wood
 Mrs. Holly P. Wood
 Dr. Don D. Wood
 Mrs. Sally S. Wood
 Dr. Fred Woodworth
 Mrs. Amanda S. Young
 Dr. M. Austin Zekeri

Friends

Mr. and Mrs. Bruce Abad
 Mr. and Mrs. Edward C. Ables
 Mr. George Acker
 Mr. and Mrs. Jimmy H. Adams
 Mr. Frank H. Adams
 Ms. Norma J. Adams
 Mr. Phil Adams
 Mr. Ed Addis
 Mr. Edgar W. Albaugh
 Mr. and Mrs.
 Richard J. Alderman
 Mr. and Mrs. Linnie J. Alewine
 Mr. and Mrs.
 James C. Alexander
 Mr. and Mrs.
 John M. Alexander
 Mr. and Mrs.
 Scott R. Alexander
 Ms. Addie Alexander Allen
 Mr. and Mrs. William C. Allen
 Mr. and Mrs. Walter J. Allen
 Mr. and Mrs. Harold W. Alley, Jr.
 Mr. Michael Alloway
 Mr. Paul E. Alfred, Jr.
 Ms. Belen Ambriz
 Mr. Bob Andreasen
 Mr. and Mrs.
 Jimmie Dail Andrews
 Mr. J. D. Andrews
 Ms. Audrey Andrews
 Ms. Eileen J. Angeli
 Mr. and Mrs. Mike Ard
 Mr. Steven D. Arnett
 Mr. and Mrs. Tod Arnim
 Mrs. Lucretia Arnold
 Mr. and Mrs. Ed Arnold
 Ms. Ruth P. Ashley
 Mr. and Mrs. Jimmy Atkins
 Mr. and Mrs. Neal Atkinson
 Dr. Stephen F. Babby
 Mrs. Waydene Badgett
 Mr. Mike Bailey
 Ms. Doris S. Bailey
 Mr. and Mrs. Arnold H. Bailey
 Mr. and Mrs. Donald F. Baker
 Mr. John Michael Baker
 Mr. and Mrs. Art Ballard
 Mr. and Mrs. James T. Ballard
 Mr. and Mrs. E. Stanley Banker
 Mr. and Mrs. Dale A. Banton
 Mr. and Mrs. Jim Barber
 Dr. and Mrs. William B. Barlage
 Mr. and Mrs. Ronald E. Barnes
 Mr. and Mrs. Donald Barnett
 Ms. Doris J. Barton
 Mr. and Mrs. Kevin L. Barton
 Mr. William T. Baskin
 Mr. and Mrs. Charles Batson
 Mr. Michael K. Baucom
 Mr. D. L. Bayse
 Mr. and Mrs. Robert L. Beamer
 Mr. and Mrs. Arnold M. Beard
 Mr. and Mrs. Charles R. Beaver
 Mr. and Mrs. David J. Benbow

Ms. Marjorie Louise Bender
 Mr. and Mrs.
 Cameron Pete Benson
 Mr. and Mrs. Ke Best
 Mr. and Mrs. Clarence Biddix
 Mr. and Mrs. Andy Bird
 Mr. and Mrs. Ron Black
 Rev. Glenn D. Black
 Mr. and Mrs.
 David P. Blackburn
 Mr. John M. Blackman
 Mr. and Mrs.
 Robert B. Blackmon
 Mr. Romie Blackshear
 Ms. Lois Blackwelder
 Ms. Mildred C. Blaha
 Mr. and Mrs. William F. Blakely
 Mrs. Ruby R. Blankenship
 Ms. Margaret L. Blum
 Mr. and Mrs. Joseph W. Board
 Ms. Vicki Bobo
 Mr. and Mrs. Paul D. Boel
 Mr. and Mrs. Glen Bolding
 Mrs. Sandra Bolick
 Mr. Bob Bolin
 Ms. Betty J. Bolse
 Mr. and Mrs. Rod H. Bosse
 Mr. and Mrs. Arthur D. Bowen
 Dr. R. H. Bowick
 Mr. and Mrs.
 Rodney A. Bowman
 Mr. and Mrs.
 Ronald V. Bowman
 Mr. and Mrs.
 Randall D. Bowyer
 Mr. and Mrs.
 Douglas M. Bowyer
 Mr. and Mrs. Herman Boyd Jr.
 Mr. and Mrs.
 Joseph F. Brackett
 Mr. Charles W. Bradley
 Mr. Dann Braid
 Mrs. Margaret M. Brank
 Dr. and Mrs. Ronald R. Brannon
 Rev. and Mrs. Don Bray
 Mr. and Mrs. Arthur Brewer
 Ms. Carolyn Brice
 Mr. and Mrs.
 William H. Bridwell
 Mr. and Mrs. Charles Brinkley
 Mrs. Rachel C. Brittain
 Ms. Sandra B. Broadus
 Mr. and Mrs. Henry L. Brooks
 Mr. and Mrs. Hase B. Broom
 Rev. Robert Broome
 Mr. Billy Brown
 Mr. and Mrs. Russell Buck
 Mr. and Mrs. John Burdick
 Mr. Michael Burnette
 Mr. and Mrs. James P. Burns
 Mr. and Mrs.
 Charles Burroughs
 Mr. Scott D. Burrow
 Ms. Suzann M. Burton
 Dr. and Mrs. Robert Benson Bush
 Mr. and Mrs. W.C. Bussa
 Mr. and Mrs.
 John T. Caldwell
 Mrs. Peggy Ann Camp
 Mr. Albert M. Campbell
 Ms. Mary E. Campbell
 Mr. Sandy Campbell
 Mr. Doyle E. Capps
 Mr. and Mrs. Travis P. Cargle
 Mr. Tracy A. Carter
 Mr. and Mrs. Mitch B. Cartrette
 Mrs. Lorine Cathey
 Ms. Debbie F. Cathey
 Mr. and Mrs. Jack H. Cessna

Mr. and Mrs. Robert L. Cessna
 Dr. and Mrs. Daniel
 Chamberlain
 Mr. Sylvester Chapman
 Mr. G Harold Chapman
 Mr. Ryland Chesser
 Ms. Julia Elaine Childers
 Ms. Joyce H. Christenbury
 Mr. and Mrs.
 M. E. Christopherson
 Mr. and Mrs. Ronald J. Cirocco
 Mrs. Doris Clardy
 Mr. and Mrs. Tony Clark
 Mr. and Mrs. Randy A. Clark
 Mr. and Mrs. Everett E. Clark
 Mr. William H. Clayton
 Mr. and Mrs. William T. Clayton
 Mr. Lawrence A. Clayton
 Mr. and Mrs. Richard Clayton
 Mr. and Mrs. W Lee Cockerill
 Mr. and Mrs. John H. Cole
 Mr. and Mrs. Larry Cole
 Mrs. Lois B. Coleman
 Ms. Carole L. Collier
 Mr. J. E. Collier
 Mr. and Mrs. Louie M. Compton
 Mr. and Mrs. James
 Frederic Connington
 Mr. and Mrs. C. M. Constance
 Mr. and Mrs. Richard P. Cook
 Ms. Rose C. Cooke
 Mrs. Helen L. Cooley
 Mr. Mark Cooper
 Ms. Iola L. Corbin
 Rev. and Mrs.
 Rendel L. Cosand
 Mr. and Mrs. Don Costello
 Mr. Dennis B. Cousins
 Ms. Joyce Cox
 Mr. and Mrs. Jack Crane
 Mrs. Mary Ella Craner
 Mr. and Mrs. Steve E. Craps
 Mr. and Mrs. Ray Crawford
 Mr. Gary Crisp
 Mr. and Mrs. Donnie G. Crotts
 Mr. and Mrs. Roy Allison Dalton
 Mr. and Mrs.
 Richard Danielczyk
 Mr. Jeff Davis
 Mr. and Mrs. J. B. Davis
 Mr. and Mrs. Bill Davis
 Mr. and Mrs. James M. Davis
 Mr. and Mrs. Ronald M. Davis
 Rev. Donald A. Dawalt
 Mr. Grayson Day
 Mr. and Mrs. E. Julius Deen
 Ms. Josie Delcastillo
 Rev. Ross A. DeMerchant
 Mrs. Keshia Dendy
 Ms. Mabry Dennis
 Rev. and Mrs. James L. Denny
 Mr. Sanjay Desai
 Mr. Mike DeShields
 Mr. and Mrs. N. D. Dezendorf
 Mr. and Mrs.
 Stanley Dickerson
 Mr. James C. Dill
 Mr. R. B. Dilworth
 Mr. Steven Dixon
 Mr. and Mrs. Philip Dixon
 Dr. and Mrs.
 Herbert H. Dongell
 Mr. and Mrs.
 Andrew R. Dotterweich
 Mr. and Mrs. Scott Dover
 Mr. and Mrs. James F. Dowden
 Dr. and Mrs. Tom Drake
 Mr. Gerald F. Drury
 Ms. Carolyn J. Dudley

Mrs. Edith Durham
 Ms. Andrea J. Dusenberry
 Mr. James Harold Dyer
 Mr. James Dykhouse, CPA
 Dr. and Mrs. Roland Keith East
 Mr. and Mrs. Gregory Eberling
 Dr. Rich Eckley
 Mr. and Mrs. Edgar Eckley
 Ms. Martha L. Edwards
 Mr. Charles D. Edwards
 Mr. and Mrs. Robert L. Edwards
 Mr. Karl Ekberg
 Mr. and Mrs. Ricky Elliott
 Mr. and Mrs. Terry A. Emerson
 Dr. and Mrs. O.D. Emery
 Ms. Mildred J. English
 Mr. and Mrs. Eugene R. Erickson
 Mr. and Mrs. James Erickson
 Mr. and Mrs. Norbert J. Esser
 Ms. Rosemary E. Eurich
 Ms. Etta Olbon Evans
 Mr. and Mrs. James G. Evatt, Sr.
 Mr. and Mrs. Dewey B. Everhart
 Mr. and Mrs. Scott R. Everhart
 Mr. Bob Faires
 Mr. and Mrs. Harry C. Farmer
 Mr. and Mrs. Michael E. Faro
 Mr. and Mrs. Jason Finch
 Dr. Daniel E. Finch



Abraham Deng, right, smiles as he receives the South Carolina Wesleyan Kids for Missions Scholarship from SWU President David Spittal. Deng was presented with the scholarship at Southern Wesleyan's annual scholarship awards ceremony.

Mr. and Mrs. Henry F. Fishel, Jr.
 Mr. and Mrs. Donald C. Fisher
 Ms. Mary F. Flaherty
 Mr. Ray Flasch
 Mr. and Mrs. John Flowers
 Mr. and Mrs. Lloyd Flowers
 Mrs. Verline Folwell
 Mr. and Mrs. Winfred Forbis
 Mr. R. Bruce Ford
 Mr. Jeremy Fore
 Ms. Sarah Foster
 Ms. Jeanne G. Fowler
 Mr. Dean Fowler
 Mr. and Mrs. Roy H. Freedman
 Ms. Margaret A. French
 Mr. and Mrs. O. S. Galloway
 Lloyd and Judith Ganton
 Mr. and Mrs. William A. Ganit
 Mr. and Mrs. John V. Ganit
 Mr. and Mrs. Eric P. Gardze
 Mr. and Mrs.
 George B. Garman
 Mr. and Mrs. John Garmon
 Mr. and Mrs. Danny J. Garrett
 Ms. Barbara C. Garrett
 Mr. and Mrs. T. Ed Garrison
 Ms. Mildred L. Gaylor
 Mrs. Celeste J. George
 Ms. Wilma J. George
 Mr. and Mrs.
 Kenneth George, Jr.
 Mr. and Mrs. Paul R. Gerard
 Ms. Lauri Gerhardt
 Mr. and Mrs.
 Richard F. Gettings
 Rev. and Mrs.
 Ransom V. Gibbs
 Ms. Deborah Gilbert
 Ms. Kitty S. Gill
 Mr. and Mrs.
 Samuel K. Gilmore
 Mrs. Betty J. Gilstrap
 Mr. and Mrs. Scott B. Glenn
 Mr. Mike Goad
 Mr. Paul Levi Goldstein
 Ms. Ruth J. Gonlag
 Ms. Rhonda A. Goodman
 Mr. and Mrs. Ronald J. Gordon
 Mr. and Mrs.
 Marvin W. Gordon

Mrs. Sherry Watkins Grant
 Mr. and Mrs.
 Dorsey Edward Greer
 Ms. Rhonda M. Griffin
 Mr. and Mrs. John F. Griffin
 Ms. Luzanne M. Griffith
 Mr. and Mrs.
 Lawrence W. Grimes
 Mrs. Norma Jean Grindstaff
 Mr. and Mrs. Walter P. Groce
 Mr. and Mrs.
 Russell K. Gunsalus
 Ms. Doris R. Gunsalus
 Mr. and Mrs. Cecil Gunter
 Ms. Tina Gupill
 Mr. and Mrs. Jim Gurley
 Mr. Roger M. Gwinn
 Mr. and Mrs. Dale F. Hahn
 Dr. Lee M. Haines
 Mr. and Mrs.
 James H. Haithcock
 Ms. Betty J. Hall
 Ms. Luella E. Hall Trust
 Ms. Jan M. Hammett
 Mr. and Mrs. Joe Hampton
 Ms. Peggy L. Hanchey
 Mr. and Mrs.
 John T. Hancock
 Mr. and Mrs. Bruce Haney
 Ms. Betty W. Hanks
 Mr. and Mrs.
 Stephen Hardin
 Ms. Brandy M. Harmon
 Mr. and Mrs. Keith Harrell
 Mr. and Mrs. Charles Harrell
 Mr. Philip A. Harrington
 Mr. and Mrs. Donn Harris
 Mr. and Mrs. Douglas Harris
 Mr. and Mrs. Ernest A. Harris
 Mr. and Mrs. Jacob C. Hart
 Mr. and Mrs. Geoff Hart
 Ms. Rebecca B. Hartness
 Rev. and Mrs. Franklin D. Hartsell
 Mr. and Mrs. John J. Haught
 Rev. Robert L. Hawkins, Jr.
 Mr. and Mrs. Gregory M. Hayes
 Mr. Mike Hayes
 Ms. Annie Haynie
 Mr. and Mrs.

Marvin Zack Heard
 Mrs. Nancy Heer
 Mr. Jonathan S. Hegeman
 Mr. and Mrs.
 Cornelius N. Hegeman
 Ms. Katrina Hegeman
 Mr. and Mrs.
 Benjamin L. Hegeman
 Mr. and Mrs.
 Joe R. Henderson
 Mr. Allen D. Henderson
 Mr. and Mrs.
 Nathanie Henderson
 Mr. Todd Hendley
 Ms. Thelma R. Hendren
 Mr. and Mrs.
 Philip L. Hendricks
 Mr. David G. Henry
 Mr. and Mrs. Hubert C. Hicks
 Rev. Raymond R. Hicks
 Mr. and Mrs. Bernard Higgins
 Mr. and Mrs. Gilbert H. Hine
 Mr. and Mrs. Brian Hinson
 Mr. and Mrs. Timothy Hoffman
 Mr. and Mrs. Don E. Hogston
 Mr. John E. Holcombe Jr.
 Ms. Sandra Diane Holliday
 Mr. and Mrs. Charles Holliday
 Mr. William J. Holmes
 Mr. and Mrs. W. C. Honeycutt
 Rev. Paul Hontz
 Rev. Wyatt Hoogkamp
 Ms. Mary Hooper
 Mr. and Mrs. Preston J. Hopkins
 Mr. Perry C. Hopkins
 Mr. and Mrs. Delbert J. Horne
 Mr. Eddie V. Horne
 Ms. Elaine A. Horton
 Ms. Heidi M. Hovan
 Mr. Stan Hudgins
 Mr. and Mrs. Harry L. Hudson
 Mr. and Mrs. C. Richard Hull
 Mr. Edwin D. Hulme
 Mrs. Joyce A. Humphries
 Dr. William Hunter
 Ms. Carol L. Hutton
 Mr. and Mrs. John Hurt
 Mrs. Louise B. Hussey
 Mr. and Mrs. Arthur W. Hutson

Ms. Kristine M. Hutto
 Mrs. Peggy L. Iannolo
 Mr. Sidney N. Indgin
 Mr. Bill Irvin
 Ms. Dorthea M. Jackson
 Mr. and Mrs. Gerald James
 Rev. and Mrs. Duane H. Janssen
 Mr. and Mrs. Roger B. Jarvis
 Dr. and Mrs.
 Thomas E. Jennings
 Ms. Evelyn L. Jewell
 Mr. Mike G. Jewell
 Mr. Walter H. Johnson
 Mrs. Ruby B. Johnson
 Ms. Patricia Johnson
 Rev. Marlin Johnson
 Mrs. Carol L. Johnson
 Ms. Sheila K. Johnson
 Mr. and Mrs.
 Dale W. Johnson
 Mr. Luther Johnson
 Mr. and Mrs.
 Willie R. Johnson
 Mr. and Mrs.
 Charles R. Jones
 Mr. Paul J. Jones
 Ms. Ruth B. Jones
 Mr. Barney D. Jones
 Mr. and Mrs. Charles E. Jones
 Mr. and Mrs. A. D. Junkins
 Mr. and Mrs.
 James H. Kalchthaler
 Mr. and Mrs.
 Frederick W. Kalmey
 Mr. and Mrs. Daniel J. Karas
 Mr. and Mrs. Palmer E. Keaton
 Mrs. Lavon P. Keener
 Mr. and Mrs. Daniel B. Keeran
 Mr. Fred Keith
 Rev. and Mrs. David Keith
 Mr. and Mrs. Alfred L. Keller
 Mr. and Mrs. Peter Keller
 Mr. and Mrs. Elvin R. Kelley
 Ms. Grace T. Kelley
 Ms. Marie C. Kellough
 Ms. Barbara H. Kelly
 Mr. John R. Kendrick
 Mrs. Martha D. Kendrick

Mr. and Mrs. Bob Kennedy
 Rev. and Mrs.
 Raymond F. Kensell
 Ms. Alice E. Kephart
 Mr. and Mrs.
 William M. Ketchum
 Mr. Jerry Kicklighter
 Mr. John P. Kincaid
 Mr. and Mrs. Fred G. King
 Mr. and Mrs. Richard E. King
 Ms. Genea Louise King
 Mr. and Mrs. Wilton King
 Mr. and Mrs. Harold Kingdon
 Mrs. Helen Kington
 Rev. Thomas D. Kinnan
 Ms. Marilyn S. Kirby
 Mr. and Mrs. Donald Kniecik
 Mr. and Mrs. Clifford Knupp
 Mr. and Mrs. J. N. Krieger
 Rev. and Mrs. Dean Kring
 Mr. and Mrs.
 Steven Kropelnicki
 Mr. and Mrs. Donald G. Kubler
 Mr. and Mrs. Craig Kupitz
 Mrs. W. F. LaBar
 Dr. and Mrs. Martin M. LaBar
 Mr. Rick Lacey
 Mr. Tim R. Lackey
 Mr. and Mrs. Larry Lamb
 Ms. Mary M. Lambert
 Mr. Peter D. Lamos
 Ms. Patti Lance
 Mrs. Carol Lance
 Mr. and Mrs. Danny R. Land
 Mr. and Mrs. Roger C. Land
 Mr. and Mrs. Norma S. Langley
 Dale and Julia Lappin
 Mr. and Mrs. Michael S. Larkins
 Mr. and Mrs. Rudy Lassiter
 Ms. Margaret Laster
 Mr. and Mrs. Dennis L. Latham
 Mr. and Mrs.
 Brian Scott Lavengood
 Ms. Nadeen Lawrence
 Mr. and Mrs. Frank Leagan
 Mr. Ken LeClair
 Mr. Barry Lecroy
 Mr. and Mrs. Noah B. Lehman
 Mr. and Mrs. L. John Lenarz
 Mr. Leroy Leopard
 Mr. and Mrs. Ernest C. Lewis
 Mr. and Mrs. Melvin Light
 Ms. Margaret E. Lindsey
 Mrs. Susana A. Lipaoen
 Mr. and Mrs. Arthur J. Lipina
 Rev. Christy Lipscomb
 Mr. and Mrs. Michael G. Little
 Mr. Bob Littleton
 Mr. and Mrs. George A. Lloyd
 Mr. and Mrs. James Lockaby
 Ms. Marie Loftis
 Mr. Elmer Loggins
 Mrs. Aline B. Loman
 Mr. Alvin Lominet
 Mr. and Mrs. Ricky M. Long
 Mr. and Mrs. Arthur J. Lovelace
 Mr. and Mrs. Terry Lovelace
 Mrs. Peggy Lovin
 Mr. and Mrs. Allen Luther
 Mr. and Mrs. John F. Lynch
 Mr. and Mrs. Wayne Lyon
 Ms. Sara R. Lytle
 Mrs. Elizabeth Mackie
 Ms. Danalyn E. Mackmer
 Mr. and Mrs. John D. Magni
 Dr. James R. Mahanes
 Dr. and Mrs. Wilbur J. Mahony
 Mr. and Mrs. James A. Mann
 Mr. and Mrs. Keith A. Mann

Mr. Bill Mann, Sr.
 Rev. Jeffrey A. Mansell
 Mr. and Mrs. Jerry L. Marcum
 Mr. Derby D. Mark
 Mr. and Mrs. Dan Marshall
 Mr. and Mrs. Clyde Martin
 Mr. and Mrs. Kenneth R. Martin
 Mr. Ben Martin
 Dr. Terrell O. Martin
 Ms. Esther F. Mason
 Rev. W. A. and
 Mrs. Louise Massey
 Mr. Wayne Massingill
 Dr. and Mrs. Floyd M. Mast
 Mrs. Mary Masters
 Mr. Edwin L. Maxcy
 Ms. Rebecca J. Mays
 Mr. and Mrs.
 George McCallum
 Mr. and Mrs.
 Alvin A. McCammon
 Mr. Brian McCaskill
 Rev. Ronald C. McClung
 Mrs. Evelyn N. McCollum
 Ms. Tracy Krieg McCowan
 Mr. Mabry W. McCrary
 Mr. Tim McFall
 Mr. Perry McFall
 Ms. Ruby Nell McGee
 Mr. and Mrs.
 James Kevin McKay
 Mr. and Mrs. Walter N. McKee
 Mr. and Mrs.
 Arnold E. McKinnon
 Mr. and Mrs.
 Larry D. McKinnon
 Mr. and Mrs. Thomas J. Meeks
 Mrs. Pat Melvin
 Mrs. Lacey C. Mervine
 Mr. and Mrs. John M. Mervine
 Ms. Viola M. Mettler
 Ms. Mary Mewborn
 Mr. and Mrs. George Michael
 Mr. and Mrs. Robert J. Miersma
 Ms. Betty R. Miller
 Mr. and Mrs.
 Grover Randy Miller
 Mr. and Mrs. Duane L. Miller
 Mr. and Mrs. Kenneth Mims
 Mr. Mike Miro
 Ms. Mary Misenheimer
 Mrs. Iris B. Mitchell
 Mr. and Mrs. John D. Mizanin
 Mr. and Mrs. Charles Moore
 Ms. Betty Jo Moore
 Mr. and Mrs. Warren Morgan
 Mr. and Mrs. Wilford C. Morris
 Mr. and Mrs. Garland Morris
 Mr. and Mrs. Don Mueller
 Mr. Joseph S. Mullis
 Mr. Rodney Murphy
 Mr. and Mrs. George R. Musak
 Ms. Mary B. Myers
 Ms. Jamie B. Myers
 Mr. and Mrs. Ronald E. Myrick
 Mr. and Mrs. Max H. Nance
 Mr. and Mrs. Joseph Nathan
 Mr. C. Gary Nations
 Dr. Jerry Neal
 Mr. and Mrs. Oliver Nealy
 Mr. Gary Neely
 Dr. and Mrs. John M. Newby
 Mr. and Mrs.
 William R. Newman
 Mr. Sara N. Newton
 Mr. Steve A. Newton
 Mr. Tim Newton
 Ms. Frances Newton
 Ms. Julia E. Nichols

2005-2006 DONORS

Ms. Patricia Nicoson
 Mr. Edward Niles
 Mr. Tillman Noles
 Mr. Jerry A. Odell
 Mr. and Mrs. B. Wayne O'Dell
 Mrs. Joyce O'Donnell
 Mr. and Mrs. Paul Oglesby
 Ms. Mary Lang Olson
 Ms. Imogene T. Osteen
 Mr. and Mrs. Jack M. Ott
 Ms. Kathy Ott
 Rev. John William Ott
 Mr. and Mrs. Elmer W. Owen
 Ms. Sallie Bartles Owens
 Mr. Tom Oxendine
 Mr. and Mrs. Robert M. Pace
 Mr. W. Larry Pace
 Mr. and Mrs. Harold L. Padgett
 Mr. and Mrs. Gregory Padgett
 Mr. Joe A. Page
 Mr. and Mrs. Kenneth Page
 Mr. Christopher J. Painter
 Mr. Brandon Painter
 Mrs. O'Della M. Palmer
 Mrs. Norma C. Palmer
 Mr. and Mrs.
 Donald W. Parham Jr.
 Mrs. Florence M. Parker
 Mr. and Mrs. Tim Parnell
 Mr. and Mrs. A. C. Parnell
 Mr. and Mrs. Alton C. Parnell
 Ms. JoAnne Parrish
 Ms. Kathleen H. Patterson
 Mr. and Mrs. Steve Patterson
 Ms. Stefani Denise Patterson
 Mrs. Lorene Perry
 Mr. and Mrs. Wesley J. Peterson
 Mr. and Mrs. Steve Peterson
 Ms. Martha U. Phillips
 Ms. Teresa Pickett
 Mr. Dalton H. Pierce
 Ms. Dorothy Pilgrim
 Rev. Peter H. Pinckney
 Ms. Elisabeth A. Pinion
 Mr. and Mrs. W. E. Pinion
 Mr. and Mrs. Gail E. Pittenger
 Mrs. Frances D. Pitts
 Ms. Edna H. Pitts-Reid
 Mr. and Mrs. Steve Plummer
 Mr. M. C. Poole
 Ms. Doris A. Postman
 Mr. and Mrs. Harold C. Powell
 Mr. and Mrs. Arthur Pressley
 Rev. and Mrs. T. Wayne Preusz
 Mr. Marty Price
 Ms. Jane C. Price
 Dr. and Mrs.
 Paul Newton Prichard
 Ms. Dorothy M. Pritchard
 Mr. and Mrs.
 Carleton H. Prothro
 Mr. Russell Gordon Purvis
 Dr. and Mrs. Everett Putney
 Mr. and Mrs. Oliver Rabalais
 Mr. Max D. Rabon
 Mr. and Mrs. E. V. Ragsdale
 Mr. and Mrs. Marc Ragsdale
 Ms. Renee Lynne Raker
 Mr. and Mrs. William E. Ramsey
 Mr. and Mrs. David H. Ramsey
 Mrs. Patsy L. Rankin
 Mrs. Alta Rathwell
 Mr. and Mrs. Stephen T. Ravan
 Mr. and Mrs.
 Siegfried H. Rebane
 Ms. Annette Reep
 Mr. and Mrs. Perry L. Register
 Mr. and Mrs. George R. Reiter
 Mr. and Mrs. Larry Reynolds

Ms. Jeanette E. Rhodes
 Ms. Linda J. Rice
 Mr. R. Randy Rice
 Mr. Roger Richardson
 Ms. Kathryn Riggsbee
 Mr. and Mrs. Kenneth W. Rillings
 Mr. and Mrs. Benny S. Roaell
 Mr. Colbert Robbins
 Mr. and Mrs. James T. Roberts
 Ms. Alma Robertson
 Mr. Alvin K. Robinson
 Mr. Richard L. Roche
 Mr. Mike Rogers
 Mr. and Mrs. Larry R. Rogers
 Mrs. Elaine K. Rose
 Mr. and Mrs. John B. Ross
 Mrs. Renee Roughton
 Mr. and Mrs.
 Joseph F. Rowland
 Ms. Cheryl L. Ruhe
 Mr. Wallace E. Russell
 Mr. Dave Sack
 Mr. Andres Salazar Quesada
 Ms. Priscilla Sanders
 Mrs. Dorothy Scarlett
 Rev. and Mrs. Paul Schantz
 Rev. Gene Schenck
 Mr. and Mrs. William F. Schmidt
 Mrs. Pamela H. Schmutz
 Ms. Pamela K. Scott
 Mr. and Mrs. Louis Scruggs
 Ms. Laura B. Segave
 Mr. and Mrs. Robert Segers
 Mr. and Mrs.
 William O. Sermons
 Mr. John E. Settle
 Mr. and Mrs. Jack Shadwick
 Mr. and Mrs. T. C. Shaneyfelt
 Mr. and Mrs. Dannie C. Shipes
 Mr. and Mrs. Fred F. Short
 Ms. Sondra O. Shuping
 Mr. and Mrs.
 Glenon A. Simpson
 Mr. Ken Simpson
 Mr. and Mrs. Richard Sims
 Ms. Melissa M. Sinclair
 Mr. and Mrs. David M. Skiff
 Mr. and Mrs. Jefferson B. Slagle
 Mr. and Mrs. Paul Slotegraaf
 Ms. Linda Smith
 Mr. and Mrs. William L. Smith
 Rev. and Mrs. Robert E. Smith
 Mr. and Mrs. Enoch Smith
 Mr. Billie R. Smith
 Senator Nell Smith
 Mrs. Iris Smith
 Mr. and Mrs. Robert Smith, Sr.
 Mr. and Mrs.
 Henry G. Snellgrove
 Dr. and Mrs. Donald Snyder
 Mr. and Mrs. Chris Soto
 Mr. and Mrs. Bill Spangler
 Mr. and Mrs. Morgan Spiller Jr.
 Mr. Derek M. Spink
 Mrs. Donna L. Spittal
 Mr. and Mrs. Todd Spittal
 Mr. and Mrs. Thomas Springer
 Mr. and Mrs. Keith L. Springer
 Mr. and Mrs.
 Frederick R. Sprunger
 Mr. Levon Stack
 Mr. and Mrs. Gregory L. Stack
 Mrs. Irene Stack
 Mr. and Mrs.
 Sidney D. Stallings
 Mr. and Mrs. T. B. Stancell
 Mrs. Avahlee G. Stanley
 Dr. and Mrs. Talmage Stanley
 Ms. Susan N. Starr

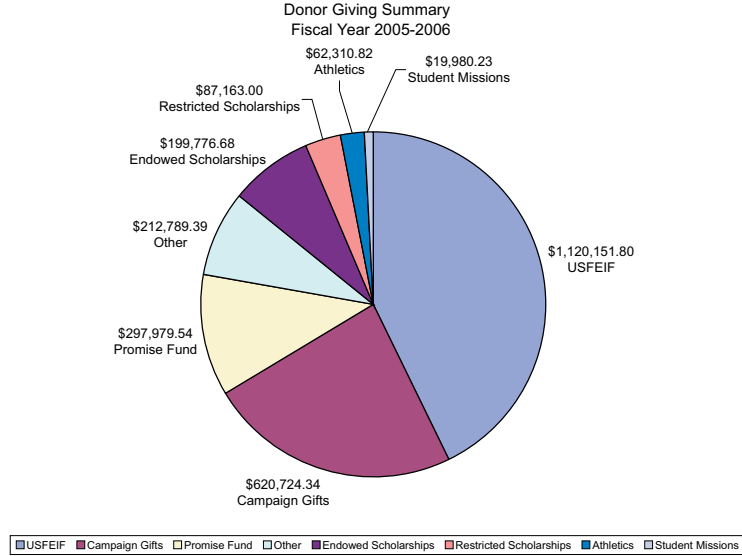

Mr. Mark Steadman
 Mrs. G Elaine Steen
 Rev. and Mrs. Michael Stepp
 Ms. Gladys Stewart
 Ms. Wanda B. Stewart
 Ms. Christina Stoltzfus
 Ms. Nancy P. Stone
 Mrs. Oleta L. Stoner
 Mr. and Mrs. Leonard D. Stowe
 Mr. and Mrs.
 Dan Strawderman
 Ms. Carolyn Strickland
 Mr. and Mrs. Randall S. Suarez
 Mr. and Mrs.
 Edward J. Sullivan
 Ms. Carol J. Sullivan
 Mr. and Mrs. Bobby L. Summey
 Dr. Sharren E. Sutter
 Mrs. Ruth M. Sweeney
 Mr. and Mrs. Walter Sweet
 Ms. Carol S. Tatum
 Mr. and Mrs. Randall D. Taylor
 Ms. Kathleen R. Tegen
 Mr. and Mrs. M Terry Temples
 Mr. and Mrs. Albert L. Tepel
 Mr. James D. Terry, Sr.
 Mr. and Mrs. Ted A. Thomas
 Ms. Hazel J. Thomas
 Mr. and Mrs.
 Michael G. Thompson
 Mr. and Mrs. Joel Thompson
 Mr. Stanley Thompson
 Mr. Herbert Thompson Jr.
 Ms. Audrey J. Thornton
 Mr. Timothy R. Thornton
 Mr. and Mrs.
 Oscar A. Thorstland
 Dr. and Mrs. W. Allan Tinsley
 Rev. and Mrs. Wayne E. Tippy
 Rev. and Mrs. David M. Tolan
 Mr. Maurice Tolan
 Mr. and Mrs.
 Charles Tolliver, Jr.
 Ms. Martha Ann Toney
 Mr. Doug Tookie
 Ms. Donna K. Topper
 Mr. and Mrs. Jesse C. Towner
 Ms. Helen E. Tramp
 Mr. and Mrs. Kirby M. Trask
 Rev. Dale E. Travis
 Ms. Annie Tribble
 Mr. Raymond L. Turner

Mr. Chris Ulmer
 Mr. and Mrs.
 H Wayne Van Ness
 Mr. and Mrs.
 Rudy Vanblaricum
 Mrs. Mabel Grout Venable
 Ms. Eva Ann Via
 Ms. Roberta M. Vincent
 Mr. Joseph A. Vitale
 Mr. and Mrs.
 Douglas R. Vollmer
 Ms. Deborah D. Vollmer
 Mr. Richard Vollmer
 Mr. and Mrs.
 Gary Voncannon
 Mrs. Evelyn Vuncannon
 Mr. and Mrs. Terry L. Wagner
 Mr. Edward J. Wagner
 Mr. and Mrs.
 John W. Waldrop
 Mrs. Fern R. Walker
 Rev. and Mrs.
 Edwin B. Wallace
 Mr. and Mrs.
 David E Wallace
 Ms. Ameilia B. Ward
 Mr. and Mrs. L. E. Warden
 Dr. Robin J. Ware
 Mr. and Mrs.
 Thomas E. Warner
 Mr. Alan E. Barney
 Ms. Jean Darnden Warner
 Mr. and Mrs. Weston W. Warren
 Ms. Alice S. Washington
 Ms. Lois Watkins
 Rev. Dennis Waymire
 Mr. and Mrs. James M. Webb
 Dr. and Mrs. Byron K. Webb
 Mr. and Mrs. H. W. Weeks
 Mr. William J. Weeks
 Mr. and Mrs. William J. Weeks
 Dr. T. C. West
 Mrs. Sharon Westfall
 Mr. Ryan Westmoreland
 Mr. Steven D. Whitaker
 Mr. and Mrs. Terry Whitesides
 Mr. and Mrs. Lane R. Whitfield
 Mr. and Mrs.
 Michael D. Whitney
 Mr. and Mrs. James Wiegman
 Mrs. Melinda Wilbanks
 Mr. Paul Wilder
 Mrs. Addie Wilder

Dr. Harold Gunsalus
 Dr. Ron Hamilton
 Dr. Kenneth R. Heer
 Dr. Marlin R. Hottle
 Rev. William D. James
 Dr. Lowell E. Jennings
 Dr. Charles L. Joiner
 Dr. Ronald D. Kelly
 Rev. Kerry Kind
 Mr. Ray A. Lattimore
 Rev. Daniel E. LeRoy
 Mr. Daniel N. Loggins
 Rev. Donald W. Milstead
 Dr. Virgil A. Mitchell
 Mr. George I. Newton
 Rev. Buddy Rampey, Jr.
 Rev. Jerry D. Roft
 Mr. M. Lee Schenck
 Mr. Herschel A. Smith
 Mr. Keith W. Smith
 Mr. Joseph W. Stallings
 Mr. D. Kenneth Whitener
 Rev. James E. Wiggins

Restricted (Annual) Scholarships
 Archippus Fund-Ministerial Scholarship
 G.H. Allred and F.A. Mason Grad. Scholarship
 Brank Memorial Scholarship
 Cap Care Group, Inc. Scholarship
 Church Matching Scholarship
 Matthew Dellinger Business Scholarship
 Foutz Scholarship
 Goff Scholarship
 Good Shepherd Ministerial Scholarship
 Adult and Graduate Studies (AGS) Scholarship
 Michael D. and Saranne F. Whitney Scholarship
 Roy S. Nicholson Christian Service Scholarship
 Parker Senior Award
 Palmetto Scholarship
 Ridgon Memorial Scholarship
 Ken Scruggs Memorial Scholarship
 Scurry Scholarship
 Mary Alice Smith Scholarship
 Subbrook Memorial Ministerial Scholarship
 SC Wesleyan Kids for Missions Scholarship
 SC Wesleyan Women Scholarship
 Uebele-Dowden Scholarship
 Wood Fund

Endowed Scholarships
 J. D. Andrews Family Endowed Scholarship
 William Marshall Arnold, Sr. Endowed Scholarship
 Allen Baker Memorial Endowed Scholarship
 Baxter and Dovie Gibson Memorial

Bross Endowment Fund
John H., Dora G., and
Maudie Brown
Endowed Scholarship
Buel Memorial
Scholarship Fund
Butner Memorial Endowed
Scholarship Fund
Stephen and
Louretta Calhoun
Endowed Scholarship
Clyde T. and
Lillian G. Bryant
Endowed Scholarship
Esther Baker Roberts
Endowed Scholarship
George and Grace Bross
Endowed Scholarship
James L. Burnett
Endowed Scholarship
April Camp
Endowed Scholarship
Clark Camp
Endowed Scholarship
Class of 1998
Endowed Scholarship
Lawrence Garvin
Clayton, M.D.
Endowed Scholarship
Correll Ministerial
Scholarship Fund
Edmond A. Cash
Endowed Scholarship
Gail Pierce
Connor Memorial
Endowed Scholarship
Haskell and Emma
Cleveland Family Memorial
Endowed Scholarship
James G. Childs Memorial
Endowed Scholarship
John F. and Ethel N. Childs
Endowed Memorial
Scholarship
Walter Thompson Cox
Endowed Scholarship
Calvin Dennis Memorial
Endowed Scholarship
Dillon Memorial
Endowed Scholarship
Dongell, Elliot, Fipps
Endowed Scholarship
Dowden-Tegen
Endowed Scholarship
John Lee and Tarva Davis
Endowed Scholarship
Morris and Vinelle Davis
Endowed Scholarship
Kathleen Embler Memorial
Endowed Scholarship
Malcom E. and Lois S. Ellis
Endowed Scholarship
Gallimore Memorial
Endowed Scholarship
General
Endowed Scholarship
Rev. Foster D. Gentry, Sr.
Endowed Scholarship
Ruth Goff
Endowed Scholarship

Goizuetta Foundation
Scholarship
John and Thelma Hendren
Endowed Scholarship
Hilson Student
Endowed Scholarship
Marion Wallace
Hobson Memorial
Endowed Scholarship
Honor Thy Father
and Mother
Endowed Scholarship
House Memorial Fund
Larry Dean Hoyle
Endowed Scholarship
Paul Hardin Endowed
Ministerial Scholarship
Randall A. Hill
Endowed Scholarship
Charlie Johnson
Endowed Scholarship
Jimmy F. Johnson
Endowed Scholarship
Frances and Gordon
Miller/Kernersville
Endowed Scholarship
Michael S. Ketchem
Endowed Scholarship
Arthur and Ruth Lovelace
Endowed Scholarship
C. Wesley Lovin
Endowed Scholarship
Dedra C. Lewis Memorial
Endowed Scholarship
Raymond Lawson
Endowed Scholarship
C. V. Marchbanks
Endowed Scholarship
Mauney Scholarship Fund
Dewey O. Miller
Ministerial Memorial
Endowed Scholarship
Frances and Gordon Miller
Music Scholarship
Morrison-Harvey Alumni
Endowed Scholarship
Rebecca C. Marks
Endowed Scholarship
Robert W. and Laura V.
Morgan Endowment
Robert W. and Yvonne H.
Morgan Endowment
Virgil A. and Mary P.
Mitchell Endowed
Scholarship
Virgil A. Mitchell Trust Fund
Nash Family
Endowed Scholarship
NC West District
Wesleyan Youth
Endowed Scholarship
Neff Endowed Scholarship
Nellie Linder Trust
John M. and
Rebecca J. Newby
Endowed Scholarship
Newton
Endowed Scholarship

Jeffrey Alan Patton Memorial
Endowed Scholarship
B.H. and Dorothy Phaup
Holiness Lecture
Series Endowment
Anita L. and Melvin K.
Richardson Scholarship
Levi Rigdon
Endowed Scholarship
Betty Morgan Robbins and
Colbert Robbins, Jr.
Endowed Scholarship
Stephen T. and
Susan P. Rushton
Endowed Encouragement
Scholarship
John Storey
Endowed Scholarship
Stanley Endowed
Scholarship
Teacher Excellence Award
Rennie, Sr. and
Lillian Tomlin
Endowed Scholarship
Fonda C. Von
Cannon Memorial
Endowed Scholarship
John Wesley
Memorial Scholarship
Miriam C. Warren Endowed
Memorial Scholarship
Robert L. White
Endowed Scholarship
James Ralph and
Mary Louise Gurley
Young Endowed
Scholarship

Honorariums

Carla Hine Silos
Mr. and Mrs. Gilbert Hine

Dr. Martin LaBar
Mrs. Elizabeth J. Baker

Rev. Yvonne Beasley
Mrs. Lillian A. Robbins

**Dr. P. B. Wood's
Honorary Degree**
Dr. Mary "Katie" Wood-Ray

Rev. and Mrs. James Smith
Mr. and Mrs. Farrell Saunders

Barbara Babby
Dr. Stephen Babby

Dr. P. B. Wood
Mrs. Elizabeth J. Baker

Alice Calhoun
Dr. and Mrs. Paul D.
Faulkenberry

Michelle Lavengood
Mr. and Mrs. Brian Scott

Rev. Donna Marie Dean
Mrs. Wilma J. George

Betsy Adams Sutherland
Ms. Heidi M. Hovan

Sarah Thomas Baldwin
Ms. Heidi M. Hovan

Christine Nalley
Ms. Martha H Nalley

Lillian Robbins
Mrs. Yvonne W. Beasley

Marie Evatt
Mrs. Yvonne W. Beasley

Joann Lyon
Mrs. Yvonne W. Beasley

Judge Harry McCollum
Mrs. Faith Hobson

Dr. Gloria Bell
Dr. Laura Black

Dr. Mari Gonlag
Dr. Laura Black

Alice Mae B. Heavilin
Ms. Ruth J. Gonlag

Darlene Teague
Mrs. Lillian A. Robbins

Joy Medders
Mrs. Suzanne B. Medders

Emily Medders
Mrs. Suzanne B. Medders

Rev. Mary Coolidge
Wisconsin District
Wesleyan Church

Rev. Loretta Sutherland
Wisconsin District
Wesleyan Church

Rev. Linda Anderson
Wisconsin District
Wesleyan Church

Joyce Lardorf Heatherley
Rev. Christy Lipscomb

**Dr. PB Wood's
76th Birthday**
Dr. Mary "Katie" Wood-Ray

Rev. William "Bill" Wallace
Mr. and Mrs. Neal Atkinson

Rev. Ron Wallace
Mr. and Mrs. Neal Atkinson
Dr. Bob Nash
Mrs. Elizabeth J. Baker

Ken and Wanda Whitener
Mrs. Sandra Bolick

**Dr. and Mrs. Virgil
and Mary Mitchell**
Mr. and Mrs. Harry R. Connor

Memorials

Billy Joe Maw
Drs. Billy and Gloria Jones

David Summey
Dr. and Mrs. Charles Joiner

Sharon Rickman Wallace
Dr. and Mrs. Charles Joiner

Billy Hine
Mr. and Mrs. Gilbert H. Hine

T. G. Medders
Dr. and Mrs. Charles Joiner

Rev. Gene Stanley
Mr. and Mrs. Darl Fowler

Ethel Newton Childs
Mr. Tim Newton

Rev. William Payne
Mr. and Mrs. Darl Fowler

Leo Mitchem
Ms. Rita M. Everhart

Paul Wilson
Mr. and Mrs. Darl Fowler

Stuart Whitmire
Mr. and Mrs. Darl Fowler

Harry McNurlin
Mrs. Ruth Woo

James Newman
Dr. and Mrs. Robert Nash

Howard and Frances Stang
Alexander and Patricia
Mudrak Trust

Mrs. Olive Crider Jackson
Ms. Wilma J. George

Katherine Ireland
Mr. and Mrs. Don Mueller

Janice Allred Lester
Mr. and Mrs. Darl Fowler

J. Bryan Wyatt
Ms. Deborah J. Mason

Dorothy Bosley
Ms. Linda M. Bosley

Mrs. Quirina L. Alejo
Mrs. Susana A. Lipaoen

Ruth Pierce Hart
Mr. Tracy Carter

Roeta Pelfrey
Dr. and Mrs. Martin LaBar

Rev. Marion Uzon Miller
Rev. Christy Lipscomb

Darvin Camp
Mr. and Mrs. Darl Fowler

Justin Mizanin
Mr. and Mrs. Darl Fowler

I. L. Sisk
Mr. and Mrs. Darl Fowler

Rev. M. H. Vincent
Mrs. Rachel H. Vincent

George M. Nalley
Ms. Christine Nalley

Jeannette De Iulio
Mrs. Sandra Bolick

Ruth Biggerstaff Davidson
Mrs. Sandra Bolick

Mark Johnston
Mr. and Mrs. Darl Fowler

Margaret Wood
Mr. and Mrs. Darl Fowler

Rev. Richard Kindscehi
Mr. and Mrs. Darl Fowler

Rev. Donald Bruce Hopper
Mr. and Mrs. Darl Fowler

Gail Pierce Connor
Ms. Sharon Pierce

C. J. Moss Jr.
Ms. Ruth B. Jones
Dr. and Mrs. Talmage Stanley

Daniel Hall
Christ Wesleyan Church
Ameilia B. Ward

Clyde Gibson
Grace Presbyterian
Church PCA
Harrisburg Presbyterian
Church

Dr. Marling Elliott
Francene C. Elliott
Mrs. Peggy Lovin
North Carolina West District

Mrs. Mildred Berrier
Mrs. Waydene Badgett
Christ Wesleyan Church
Holland Bible Class, Christ
Wesleyan Church

Golda McKinnon Pierce
Mr. and Mrs. J. B. Davis
Mr. and Mrs. Arnold
E. McKinnon
Ms. Martha U. Phillips
Ms. Rhonda P. Wilson
Mr. and Mrs. Stanley Wilson

Joseph Holcombe
Mr. and Mrs. Joseph
Steven Holcombe

Timothy Mark Holcombe
Mr. and Mrs. Joseph
Steven Holcombe

Bob Harvey
Mrs. Elizabeth M. Crawford
Duckett-Robinson
Funeral Home
Mrs. Billie Faye Harvey
Mrs. Sara P. Korngay
Mr. and Mrs. Ronald E. Myrick
Mrs. Jackie Price
Mrs. Alta Rathwell



PO Box 1020
Central, SC 29630
www.swu.edu

NON PROFIT ORG
US POSTAGE
PAID
GREENVILLE, SC
PERMIT # 232

Return Service Requested

2006 Fine Arts Schedule

- | | |
|--------------------|--|
| Sept. 19 | Mac Frampton, pianist - 7:30 p.m., free |
| Sept. 25-29 | SWU Birthday Party - Greenville |
| Sept. 25 | SWU Faculty Recital - 7:30 p.m., free |
| Oct. 2-6 | SWU Birthday Party - Central |
| Oct. 5 | SWU Alumni Recital - 7:30 p.m., free |
| Oct. 15 | Founders' Day Prayer Walk - 5:45 p.m., free |
| Oct. 19 | Shirley Close, Soprano - 7:30 p.m., free |
| Oct. 27 | Hall of Fame Awards Banquet - 6 p.m., \$10 |
| Oct. 28 | All SWU ministry teams, choirs and special music groups come home for a grand reunion. This evening will have a fireworks display, Concert of Praise and time-capsule events. |
| Oct. 30 | SWU Wind Ensemble - 7:30 p.m., free |
| Nov. 10 | Upstate Intercollegiate Choral Festival -
First Baptist Church, Easley, S.C. - 7:30 p.m., free |
| Nov. 19 | Music Majors Formal Recital - 3 p.m., free |
| Nov. 20 | SWU Concert Choir - 7:30 p.m., free |
| Nov. 27 | Music Majors Honors Recital - 7:30 p.m., free |
| Dec. 4 | Sounds of the Season with the University Wind Ensemble
7:30 p.m., free |
| Dec. 8 | Lessons and Carols - 7:30 p.m., free |

All Fine Arts events are in Folger Fine Arts Auditorium unless otherwise noted.

Visit www.swu.edu for details.

SOUTHERN WESLEYAN UNIVERSITY