

Southern Wesleyan University

FOCUS

Claude R. Rickman
LIBRARY

FALL 2009



Showers of blessing quench spiritual thirst

**By David J. Spittal, president
Southern Wesleyan University**

For several years, the lack of rain has caused a severe drought in the Southeast unlike any period in recent history.

The rivers and lakes receded to levels that turned waterfront property into pastureland. Plants and trees became parched and dry. Many cities and towns experienced the lack of water in crisis proportions. The dire need for water created a thirst for rain and relief from the destructive dryness that was everywhere.

David writes in Psalm 143 that his heart, too, was dry and parched because of the circumstances that crushed him on every side. His enemies were many and the pressures of constant conflict and trouble caused his spirit to become faint and weakened. He writes, "...my soul thirsts for you like a parched land." In the middle of his desert and in the midst of the dryness of his

life, David had a deep thirst that was unquenchable and cried out to the Lord for relief.

Whether it is in our individual lives, within a church or even at a university, there are those times of great thirst and a desire for the spirit of God to flow within us. The circumstances that seem to press us from every side create a parched and thirsty faith that only God can relieve and refresh. Our times are troubled and have all the characteristics of a drought of the spirit. No person, ruler or organization has the words that can satisfy our deep inner thirst for relief.

The same David that cried out to God in his thirst is the same David that wrote "God leads me beside the still waters and restores my soul." God never promised his people a life without difficulties and we know that is true. But he did promise that in all things he would quench our thirst and fill us to overflowing with his grace and the cool refreshing of his spirit.

Throughout its 103-year history, our university has experienced both deserts and times of showers and restoration. From generation to generation, we have witnessed this dryness being quenched by the outpouring of God's blessings and provision. Through it all, as parched and dry as it may be, the God of the heavens has opened the floodgates and brought rain – cool refreshing rain – to remind us of Him and His unfailing promises.

The old gospel song says, "There shall be showers of blessing, this is the promise of love." The psalmist speaks of these same refreshing showers and closes his writings with the word "selah," which means that we should all pause to think about this truth.

Perhaps we should do just that. As I look out my window these days, it has started to rain ... selah.

Southern Wesleyan University

FOCUS

CONTENTS

FALL 2009

Focus Magazine is published four times a year by Southern Wesleyan University, Central, SC

President's Cabinet

David J. Spittal, President
 R. Keith Iddings, Provost
 W. Joseph Brockinton, V.P. for Student Life
 Marshall L. Atcheson, Sr. V.P. for Finance
 Bruce A. Snyder, V.P. for Marketing and Enrollment Development
 James E. Wiggins, V.P. for Development

Board of Trustees

Charles L. Joiner, Chair
 Martin R. Hotle, Vice Chair
 Sherry Alloway, Secretary
 Jerry G. Pence, Ex Officio
 William L. Benton
 Daniel A. Berry
 Louise H. Carlton
 Donald L. Carr
 E. Keith Carroll
 Thomas H. Cayce
 David M. Chambers
 Joseph R. Dongell
 David M. Emery
 Darl L. Fowler
 J.D. Fralin
 Melvin L. Gentry, Emeritus
 Ronald L. Haithcock
 Ronnie L. Hamilton
 Kenneth R. Heer
 Bill Houston
 W.D. James, Emeritus
 Lowell E. Jennings, Chair Emeritus
 James H. Johnson, Emeritus
 Kerry Kind, Ex Officio
 Ray A. Lattimore
 Daniel E. LeRoy
 Dan Loggins
 Jerry Lumston
 Donald W. Milstead
 Kevin Myers
 George I. Newton, Emeritus
 John Ott
 John M. Powell
 W. Marshall Rampey, Jr.
 Katie Wood Ray
 Charles A. Ruff
 M. Lee Schenck
 Henry F. Shigley
 Herschel A. Smith
 Keith W. Smith
 Joseph W. Stallings
 Patrick Styers
 D. Ken Whitener

Alumni Association Officers

Nancy Edwards, Past President
 Sue Rickman, President
 Janene Bryson, President-Elect
 Winnie Molloseau, Secretary
 Joy Bryant, Treasurer,
 Executive Director and
 Constituent Relations

Editorial Staff

Janelle Montgomery
 Ed Welch
 Sheila Moore

- 4** How sweet the sound
- 5** Promise Fund has banner year
- 6** Warrior Men's and Women's Soccer Schedule
- 7** Team bounces down to Dominican Republic
- 8** Volleyball, Cross Country and Golf Schedules
- 9** Business student pens inspirational book
- 10** Alumni Spotlight
- 12** SWU celebrates 96-year-old graduates
- 14** Student keeps promise to himself: learn
- 16** SWU trumpets Fine Arts Series for 2009-2010
- 18** 2008-2009 Honor Roll of Donors



A 'welcome' addition to Central campus

The Clayton House, located off S.C. Hwy. 93 on Clayton Drive in Central, has been renovated and now is the home of the Clayton Welcome Center and the Office of Admissions. The renovation to this facility provides 17 offices and an attractive and professional front door for Southern Wesleyan University. The addition of paved driveways and guest parking, combined with the beautiful setting, is a welcome addition to our campus.

On the cover The theme for this issue of Focus magazine is "Splash." This is also the theme for Southern Wesleyan University's homecoming celebration Sept. 26. We believe that only God can quench the thirst in our souls. We thirst for God's comfort and his direction, as so many of the psalmists did. The Lord is the water that quenches our thirst. Psalm 143:6: "I spread out my hands to you; my soul thirsts for you like a parched land. Selah"



**SOUTHERN
 WESLEYAN**
 UNIVERSITY

How sweet the sound

Chapel organ campaign hits the right notes

Most of us receive blessings in life that we did not expect, and often feel we did not deserve. In those instances, we have sometimes felt overwhelmed, sometimes surprised and grateful.

Well, that is how leaders at Southern Wesleyan University feel about the Newton Hobson Chapel organ project. This project has been made possible through a generous gift from Dr. and Mrs. Lowell Jennings towards the purchase of a custom Zimmer organ. This fine organ will provide the university chapel with an appropriate instrument for major events, as well as for use in campus worship. The Zimmer Organ Company has provided a generous discount for the construction of this custom instrument. The university will need about \$75,000 to complete the project.

Southern Wesleyan University deeply appreciates the generosity of the Jennings and looks forward to installing this instrument in the chapel. One can imagine the beautiful organ music that will fill the chapel and bless hundreds or even thousands of lives for years to come.

The university offers you and our alumni and friends the opportunity to help make this beautiful organ a reality at SWU. A generous one time gift will help complete the campaign project and bring this opportunity to life.

If you need additional information regarding this project contact Vice President for Development Jim Wiggins at (864) 644-5013 or jwiggins@swu.edu or you may use the envelope enclosed in this magazine to send your gift. Please designate your gift to the SWU Chapel Organ Campaign. Gifts to this project may also be made as memorials or honorariums to family and friends.

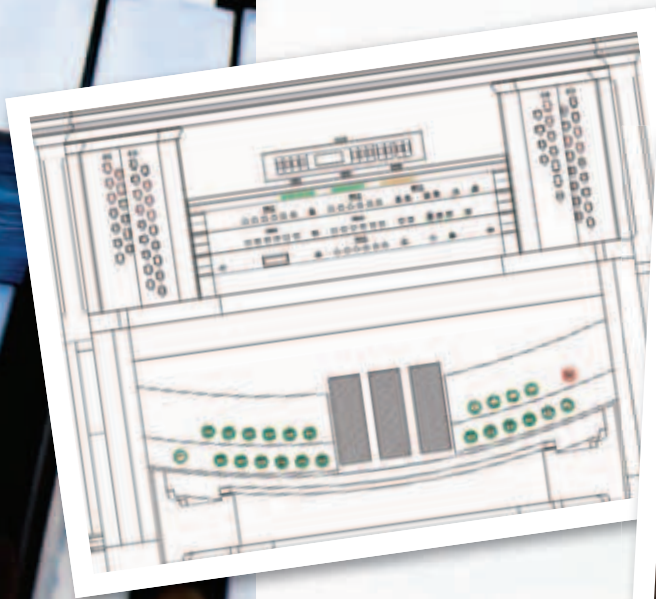



P.B. Wood practices putting before his namesake tournament in 2008.

Golfers, sponsors invited to tournament

The annual Southern Wesleyan University P.B. Wood Golf Tournament will be teeing off on Oct. 19 at Pickens Country Club.

The tournament raises money for the Promise Fund, which supports student scholarships as well as academic and student programs. This event is named in honor of Dr. Paul Baker Wood, a noted psychologist and Southern Wesleyan University professor emeritus.

The tournament is captain's choice style and has slots for 36 teams of four. Prizes are awarded to the first, second and third place teams. There are also prizes for

the golfer that is closest to the pin and the golfer who has the longest drive. A hole-in-one contest with prizes totaling more than \$40,000 will also be part of the tournament.

Register as a team or as an individual to be placed on a team. The entry fee is \$400 per team or \$100 per player. This fee covers greens fees, cart fees, a polo shirt, breakfast, lunch and the various snacks throughout the day.

Sponsorships are also available at various levels. To play, sponsor or support the Promise Fund, please contact Erin Fellers at (864) 644-5006 or efellers@swu.edu.

Phonathon goal: \$50,000 this year

Student callers from Southern Wesleyan University will be phoning alumni and friends throughout the coming academic year to raise support for the Promise Fund. The goal for this year's Phonathon is \$50,000.

The Phonathon allows the university to maintain relationships with alumni and friends and it also makes it possible for SWU to update personal information. Another purpose for the Phonathon is to raise money for the Promise Fund, which supports student scholarships, as well as academic and student programs across all SWU locations.

All Phonathon gifts are tax-deductible and do not have to be paid until June 30, 2010. Donations for the Promise Fund can also be made in one-time gifts.

For details, or if you would like to donate but do not want to be called, please contact Erin Fellers at (864) 644-5006 or efellers@swu.edu.

Promise Fund has banner year

Southern Wesleyan University's donors have helped the Promise Fund reach its highest point in almost 20 years. Donors contributed \$365,087 to the Promise Fund for the 2008-2009 fiscal year, making it a banner year!

The Promise Fund supports scholarships, as well as student and academic programs. This year's goal for this important fund is \$450,000. This goal is \$46,000 more than last year's goal, but with the support of our friends and alumni, the university hopes to achieve this objective.

Please consider supporting the Promise Fund with prayers and donations. Every gift is important as Southern Wesleyan University endeavors to provide the best possible education for all students.

To donate to the Promise Fund, please use the envelope enclosed in this issue of Focus and make your check payable to the Promise Fund. If you have any questions or would like to speak to someone, please contact Mary Costello at (864) 644-5004, 1-800-282-8798 ext. 5004, or mcostello@swu.edu.

2009-2010 To Date:
Faculty/Staff: \$6,134
**Corporations/
 Businesses:** \$7,437
Alumni: \$5,140
Friends: \$5,135
**Churches/
 Organizations:** \$2,783
Trustees: \$875
Foundations: \$300
Matching Gifts: \$400

Total: \$28,204

SPORTS



Warrior Men's Soccer

Season in progress at time of publication.

SEPT. 2009

19 SAT
Brewton Parker*
Central, S.C.
5 p.m.

23 WED
North Greenville
Tigerville, S.C.
7 p.m.

26 SAT
Truett McConnell
(Homecoming)
Central, S.C.
5 p.m.



Warrior Women's Soccer

Season in progress at time of publication.

SEPT. 2009

19 SAT
Brewton Parker*
Central, S.C.
3 p.m.

26 SAT
Truett McConnell
(Homecoming)
Central, S.C.
3 p.m.

29 TUES
Milligan
Milligan College, Tenn
6 p.m.

OCT. 2009

3 SAT
Coker
Hartsville, S.C.
3 p.m.

10 SAT
Shorter*
Rome, Ga.
1 p.m.

13 TUES
Brevard
Central, S.C.
7 p.m.

15 THURS
Tennessee Temple
Central, S.C.
5 p.m.

21 WED
Montreat
Montreat, N.C.
2 p.m.

24 SAT
Lee*
Central, S.C.
2 p.m.

28 WED
Brenau*
Central, S.C.
7 p.m.

NOV. 2009

3 TUES
Berry
Mt. Berry, Ga.
3 p.m.

* SSAC Matches



OCT. 2009

1 THURS
Lee*
Central, S.C.
7 p.m.

3 SAT
Coker
Hartsville, S.C.
7 p.m.

7 WED
Piedmont
Central, S.C.
7 p.m.

10 SAT
Shorter*
Rome, Ga.
3 p.m.

15 THURS
Tennessee Temple
Central, S.C.
7 p.m.

21 WED
Southern Polytechnic State*
Marietta, Ga.
4 p.m.

30 FRI
Emmanuel*
Central, S.C.
7 p.m.



NOV. 2009

3 TUES
Berry
Mt. Berry, Ga.
1 p.m.

* SSAC Matches

Team bounces down to Dominican Republic

The SWU Men's basketball team headed to the Dominican Republic for a mission trip, the vision of head coach Charles Wimphrie.

Assistant Coach Charles Holland and 10 players made the trip.

"God opened my eyes to many things while in the Dominican Republic," Wimphrie said. "I was able to see the harsh conditions of a third world country through God's eyes. I am thankful that God chose me to lead such a life-changing experience for my team. I look forward to another mission trip in the near future."

The team faced many adjustments during visit to a third world country, including water and sewer restrictions. Daily treks to sugarcane villages and orphanages gave an insight to true happiness. The children of the villages greeted the group with open arms and were overjoyed to have people play with them and give them quality time. The team was able to share the gospel through an interpreter and several children gave their lives to God.

The SWU team played five basketball games. Each opposing team had one or two professional players. The games were in gyms where having a scoreboard was a luxury and air



SWU Men's basketball team members share fun and friendship during a mission trip to the Dominican Republic.

conditioning was out of the question. There was even one game in which the score was kept on a flipchart and the time was kept on a cell phone.

SWU won four of the five games. The team usually held a clinic prior to the games for about 100 kids. One pro player gave a SWU player an autographed jersey and a child from the Dominican Republic gave another SWU player a silver necklace with a cross. These were luxuries from people who often don't have food every day.

Assistant Coach Holland said the trip opened the eyes of the players and allowed the team to bond.



"I have never felt so much love at each turn for mankind and God, which helped remind us that the world is never just about us but about sharing through the love of God," he said.

Visit www.swu.edu/athletics and read the daily blog for more details on the trip.

SWU athletic teams win NAIA Scholar Team Awards

Southern Wesleyan University closed out the 2008-09 athletic year with five athletic teams receiving the NAIA Scholar Team Award.

Men's & Women's Cross Country, Golf, Women's Soccer and Volleyball were the five teams that represented Southern Wesleyan. In order to receive the award, the team must

achieve a grade point average of 3.0 or higher for the academic year. Men's Cross Country had the highest grade point average of the five SWU teams on the NAIA Scholar Team with a 3.26, while Women's Cross Country was just behind them with a 3.23 grade point average. Rounding out the grade point averages for Southern Wesleyan were Golf (3.18),

Volleyball (3.12) and Women's Soccer (3.07)

"It is awesome to see these five teams recognized for their hard work in the classroom," said SWU Director of Athletics Chris Williams. "I see this as the beginning of a standard that every Southern Wesleyan athletic team will aspire to achieve."



Warrior Women's Men's Cross Country

Season in progress at time of publication.

SEPT. 2009

26 SAT
SWU Warrior Invitational
(Homecoming)
Central, S.C. 9 a.m.

OCT. 2009

2 FRI
Presbyterian College Invitational
Clinton, S.C.
3:30 p.m.

17 SAT
USC Upstate Invitational
Spartanburg, S.C.
10 a.m.

24 SAT
Sand Shark Invitational
Bluffton, S.C.
TBD

NOV. 2009

7 SAT
SSAC Championships
TBD
TBD

14 SAT
NCCAA National Championships+
Cedarville, Ohio
TBD

21 SAT
NAIA National Championships#
Vancouver, Wash.
TBD

+Hosted by Cedarville University
#Hosted by Concordia University

Warrior Women's Volleyball

Season in progress at time of publication.

SEPT. 2009

3 THURS
North Greenville
Tigerville, S.C.
7 p.m.

10 THURS
Faulkner*
Montgomery, Ala.
7 p.m.

18 FRI
Reinhardt
Central, S.C.
7 p.m.

24 TUES
Wofford
Spartanburg, S.C.
6 p.m.

29 TUES
Lander
Central, S.C.
7 p.m.

OCT. 2009

6 TUES
Brewton Parker*
Vernon, Ga.
7 p.m.

9 FRI
Trinity Christian
Clearwater, Fla.
4 p.m.

10 SAT
Clearwater Christian
Clearwater, Fla.
1:30 p.m.

15 THURS
Berry
Mt. Berry, Ga.
6 p.m.

22 THURS
Brenau*
Central, S.C.
7 p.m.

27 TUES
Lee*
Cleveland, Tenn.
7 p.m.

5 SAT
Brevard
Brevard, N.C.
1 p.m.

16 WED
Lee*
Central, S.C.
7 p.m.

22 TUES
Columbia*
Central, S.C.
7 p.m.

26 SAT
North Greenville
Central, S.C.
1 p.m.

30 WED
Brenau*
Gainesville, Ga.
7 p.m.

9 FRI
Point Park
Clearwater, Fla.
2 p.m.

10 SAT
Florida College
Clearwater, Fla.
11:30 a.m.

14 WED
Shorter*
Rome, Ga.
7 p.m.

21 WED
Toccoa Falls
Central, S.C.
7 p.m.

24 SAT
Berry
Central, S.C.
2 p.m.

31 SAT
Faulkner*
Central, S.C.
1 p.m.

NOV. 2009

4 WED
Columbia*
Columbia, S.C.
6:30 p.m.

7 SAT
Brewton Parker*
Central, S.C.
1 p.m.

14 SAT
SSAC Tourn.+
Cleveland, Tenn.
TBD

21 SAT
NCCAA South
Region Tourn.#
Tigerville, S.C.
TBD

6 FRI
Shorter*
Central, S.C.
7 p.m.

13 FRI
SSAC Tourn.+
Cleveland, Tenn.
TBD

20 FRI
NCCAA South
Region Tourn.#
Tigerville, S.C.
TBD

* SSAC Matches
+Hosted by Lee U.
#Hosted by North
Greenville U.

Warrior Men's Golf

Season in progress at time of publication.

SEPT. 2009

28-29 MON-TUES
SWU Invitational
Easley, S.C.

OCT. 2009

5-6 MON-TUES
Chick-Fil-A Invitational#
Rome, Ga.

12-13 MON-TUES
NCCAA National Championships
Panama City, Fla.

26-27 MON-TUES
Wilmington Island Club
Intercollegiate
Savannah, Ga.@

#Hosted by Berry College
@ Hosted by Savannah College
of Art and Design

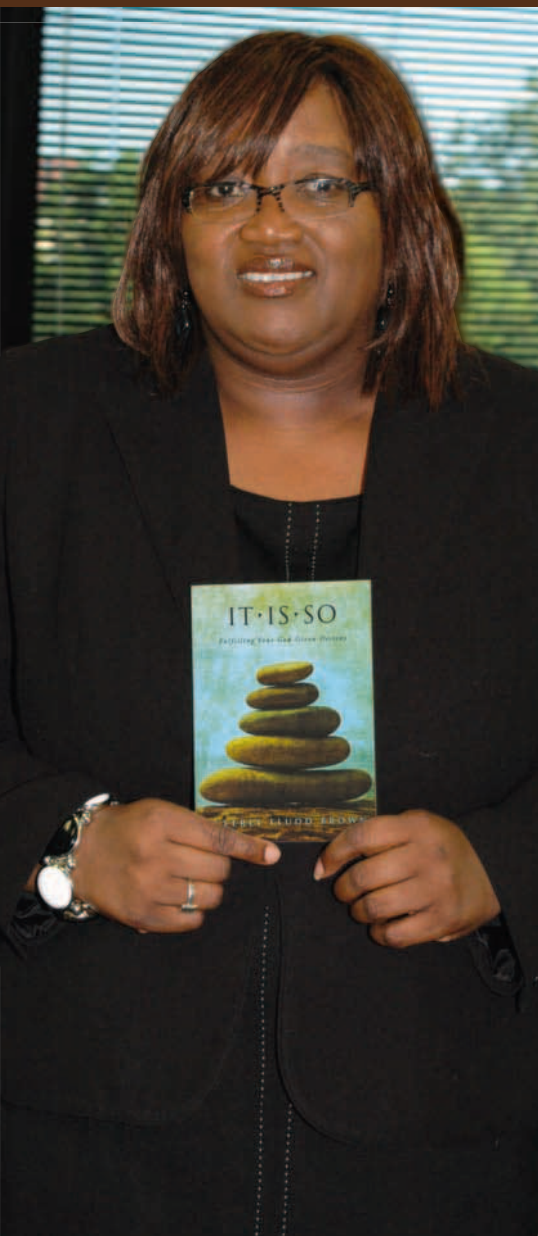

Business student pens inspirational book

During the journey down life's road, there are often rough spots and detours.

For Beverly Fludd Brown, a business student enrolled at Southern Wesleyan's Charleston location, God used these challenges to help her focus on her destiny and to provide encouragement to others. That encouragement came in the form of a book, which she recently published. "It is So – Fulfilling your God Given Destiny," is a book of Brown's poetry and words of inspiration that offers readers hope based on God's promises.

A Mount Pleasant native, Brown graduated from Wando High School.

Although she wanted to enter a college after high school, Brown devoted herself to her job and raising her children. When her children were older, she applied to Southern Wesleyan and was accepted.

"At that time, SWU was one of the few colleges here in Charleston that had adult classes," Brown said, adding that the business

degree program fit perfectly into her busy schedule. Brown is a supervisor of registration at the Medical University of South Carolina, where she has been employed for 17 years.

"My book is basically about some of the struggles that I have had to overcome to be able to realize I have destiny and purpose in God," Brown said. Just as she learned to understand her true value as a human being, Brown felt led to help others understand that they have value.

"It was a few years before it was the right season for it to be published. I believe that we have to be led by God when it comes to things like that, so it was 2007 before it actually took off," said Brown, whose book was released by Tate Publishing and reached the shelves of Barnes and Noble, Books-a-Million and Christian bookstores in the Charleston area. "It is So" is also available online through Amazon.com and other sources.

"It has always been a desire of mine to write," Brown said. "I used to go in different stores and dream of seeing my book in the store. Now, to be able to see it, I can't even explain how it feels."

Beverly Fludd Brown, author

Faculty, staff member of the year

Southern Wesleyan University students, faculty and staff selected two employees to be honored during convocation ceremonies April 28 at Newton Hobson Chapel on the campus in Central. Dr. David Spittal, president of the university, made the presentations. Dr. Susan Rouse, associate professor of biology, was named Faculty Member of the Year. Nominations for Rouse's honor were submitted by students, faculty and staff, then selected by a committee. Receiving honors as Staff Member of the Year was Edith Garrett, clerk of Southern Wesleyan's post office.



Dr. Susan Rouse, faculty member of the year



Edith Garrett, staff member of the year

ALUMNI SPOTLIGHT

NEWS FLASHES

'85

John Palmer received an award from S.C. State Sen. Thomas Alexander. He was recognized for giving more than 200 volunteer hours to the United Way during that calendar year. County Executive Director David McCutcheon said the Mountain Rest resident has spent a significant amount of time teaching adults to read and develop math skills. An Oconee County native, Palmer spent nine-and-a-half of his 23 years on U.S. Air Force One, transporting the president and other dignitaries around the United States and the world.

Dale Link was named teacher of the year at Tamassee-Salem High School. Link earned a religion degree from SWU.

'08

Air National Guard Airman 1st Class **Charles Dunlap** graduated from basic military training at Lackland Air Force Base, San Antonio, Tex. The airman completed an intensive, eight-week program that included training in military discipline and studies, Air Force core-values, physical fitness and basic warfare principles and skills. He received an associate's degree in 2008 from Southern Wesleyan University, Columbia.

'09

Kathy Hall, has been promoted to senior vice president and senior operations officer at Harbor National Bank. She has more than 14 years of retail banking experience and she also has been with Harbor National since it opened.

'09

Teresa Dupuis was named director of product management at North American Rescue, based in Greer, S.C. Dupuis, who earned a bachelor of science degree from SWU, has more than 21 years of manufacturing quality experience from Michelin Tire Corp. and BMW Manufacturing.

BIRTHS

'99



Abigail Susannah Rampey was born May 22, 2009, to **Matthew** and **Michelle Rampey**. She weighed 9 lbs., 1oz., and was 20 inches long. **Buddy** and **Joan Rampey** ('69) are the grandparents and **W. Marshall** and **Ruth Rampey, Sr.** ('51) are the great-grandparents.

'06



Garrison James Crawford was born April 29, 2009, to **Joel** and **Karen Crawford**. He weighed 8 lbs., 8 oz., and was 21.5 inches long. Crawford is a program representative for Southern Wesleyan University in Charleston.

OBITUARIES

'26

Juanita C. Young, of Greenville, S.C., April 24, 2009.

'50

Dr. Howard Eugene Allen, Manassas, Va., April 24, 2009.

'53

Marilyn (Miller) Addison, Stuart, Fla., Sept. 15, 2008.

'71

Thomas Earl Powell, Liberty, S.C., June 19, 2009.

'78

Bob Wood, of Atlanta, Ga., May 16, 2009.

'80

James Thomas (Tommy) Johnson, Altavista, Va., May 28, 2009.

Faculty/Staff

Tex Johnson died Sunday June 28, at Emory Hospital in Atlanta, Ga. Johnson was the director of faculty services for the Adult and Graduate Studies from 2004 -2008.

Student

Elmer William "Bill" Mulkey, Pickens, S.C., June 26, 2009.

WEDDINGS

Employee



Nikole Elaine Thrasher and **Edward William Hanson** were married on March 7, 2009.

'06

Kathryn Ellen Galloway and Joseph Robert Gainey were married on May 16, 2009.

Leslie DiMario Glenn and Melissa Gordon were married on July 11, 2009.

'07



Brittany Elizabeth Dooley and **John David Magni Jr.** were married on June 20, 2009.

Kayla Marie Richey and Chad James Sanders were married on August 1, 2009.

'07 & '10

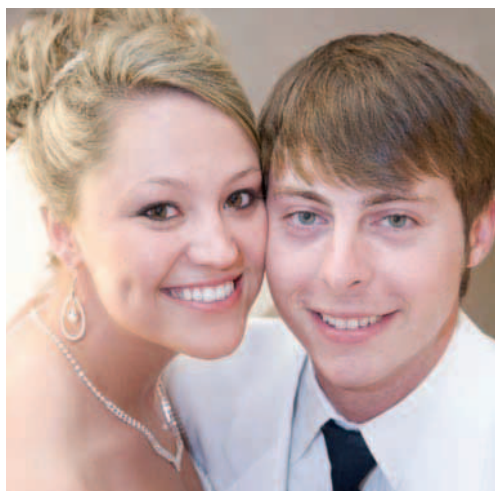

Keisha Sierra Tucker and **Joshua Mark Dawalt**, were married on June 20, 2009.

'08

Jennifer Leigh Coggins and James Mason Young Jr. were married on July 11, 2009.

Sydney Elizabeth Looper and James Samuel Cox Jr. were married on May 30, 2009.

'09

Tyler Cain Brady and Rebekah Gail Edens were married on June 26, 2009.

Dorothy Elizabeth Leonard and Jason Augustus Taylor were married on June 13, 2009.

Lindsey Adele Ramey and Jacob Benjamin Stone were married on June 20, 2009.

Laura Davis Brazil and Brian Thomas Sharp were married on June 20, 2009.



Register online for your free subscription to Focus magazine.

Go to **www.swu.edu** and click on "Subscribe to Focus Magazine."



2009 splish splash Homecoming

September 25-26, 2009

Reunion groups are now being formed for 1949, 1959, 1969, 1979, 1989 and 1999.
All reservations for reunion lunches must be in by Sept. 18.

For details, please call the Alumni Center at 1-800-282-8798, ext. 5384, or e-mail jcrain@swu.edu.

SWU celebrates 96-year-old graduates

In 1913 Southern Wesleyan University was in her seventh year of existence.

On July 29, 1913, two mothers went into labor on the same day and both gave birth to baby girls, Sue Binns and Willyne Correll. In 1930, the two girls met during roll call of class on the campus of the university. Sue and Willyne quickly learned they shared the same birthday and a friendship began.

Recently, Sue and Willyne celebrated their ninety-sixth birthday and learned they share more than a birthday, they share the honor of being recognized as the oldest female alumnae of SWU. A group of faculty, staff, administrators, alumni and friends gathered in Charlotte,

N.C., to celebrate. The Alumni Association, along with SWU President David Spittal, recognized these ladies and expressed great appreciation for their faithfulness to the university.

A little history of the 1913 babies that grew into two of SWU's finest alumnae begins with Sue Binns Black, mother of two boys. Her oldest and self proclaimed "wisest," is Watson H. and the baby of the family is SWU religion faculty member Dr. Robert Black.

Sue has many fond memories of her days in Central. The love of her life, Watson C. Black, chose the front of the administration building, Grimes Hall, to ask Sue to marry him. She recalls he did not kneel down, but he was very sincere and she said yes.

When asked about their first date she smiled and replied, "We had to be so secretive that I don't remember the first date."



SWU president David Spittal applauds as Sue Black smiles at friends and family.
Above left: Sue Binns Black

Sue and Watson served in ministry in the local church for many years and served in leadership for an additional 14 years as District Superintendent in The Wesleyan Church of North Carolina West. When asked about her favorite scripture of the Bible, Sue said, "The entire Bible is so sacred, I have a hard time choosing a favorite verse. However; if I must highlight one, I would choose John 3:16."

Willyne Correll Sanders is the daughter of W.D. Corell who has been noted in many writings as a churchman, businessman and Southern gentleman. Willyne's father was one of the first two graduates of the college's theological program in 1911. He served as pastor and evangelist in the South Carolina Conference.

Willyne is the only person to have ever attended elementary, secondary and junior college on the campus of Southern Wesleyan University. She was full of memories and contagious laughter when she remembered her time at "campus hill." Willyne also remembers the tragic death of

her mother in a car accident and the loss of her father because of leukemia.

She recalls getting in trouble for drinking "Wesleyan Whiskey," also known as Coca-Cola. (During the early days of the school, drinking soft drinks was against the rules.)

Willyne highlighted her friendship with Sue and expressed her secret to living 96 years. She said that living a Christian life, eating vegetables, working in the yard and not sitting around in a chair contribute to her being so mobile that at 96 years old she still drives to town, works in her flowerbeds and spends special time with Sugar and Sweetie, her Pomeranian dogs.

"Sugar and Sweetie, they love me and I love them. I could not live without them," she said.



Celebrating, from left, are Jim Wiggins, Willyne Sanders, Joy Bryant, Ernie Wood, Clifton Wood and David Spittal. Above right: Willyne Correll Sanders, at 2 years old.

Student keeps promise to himself: learn

One student has found education, friendship, Christian support and healing while attending Southern Wesleyan University in North Augusta.

For years, Jasper Brown said he had found excuses not to complete his higher education.

"I had promised myself that I was going to finish college. My girls had finished, my wife had gone on to trade school, everybody was established and here I was with a high school diploma at 52 years old," he said.

So, in July of 2004, Brown began his higher education at Southern Wesleyan University. So far, he has earned his associate's of science in



Jasper Brown at the SWU North Augusta site with his wife, Sarah.

business and his bachelor's degree in management. Next, Brown will tackle the master's in management degree.

"I'm looking forward to finishing the master's program," he said. "The master's is like putting the icing on a cake."

As an adult student heading back to the classroom, Brown said at first he was worried about going back to school.

"I was nervous, scared to death. I didn't know what it was going to be like," he said. "It was hard, that first couple of weeks. Then everything just began to fall in place." Brown describes his lack of a college education as a wound and says that his classes at Southern Wesleyan University have healed that wound.

"What I've found is a school that embraces you, encourages you, that counsels," Brown said. "The most important thing is the Christian perspective. I had tried going to college before and it just didn't seem to work out. I think the one thing that was missing was that Christian perspective."

Brown works at the Savannah River Site near Aiken, S.C.

"I began my employment there in 1980 as a clerk," Brown said. Since then, he has been a mechanic, supervisor, facility maintenance manager and now is a liaison between existing services at SRS and new projects being established in the community. He has worked there nearly 30 years.

"My career at SRS is about to end," Brown said, referring to his upcoming retirement. "I believe that completing the master's program



Jasper Brown has completed two degrees at Southern Wesleyan University and will begin working on his master's degree soon.

will open the door for some other opportunities."

One of the skills Brown has taken from his classrooms to his workplace is improved writing ability.

"One of my very first instructors was an English professor. Now writing has become a way of life for me," Brown said. "I have grown quite fond of writing. It has been a big help in how I communicate as a manager."

The professors in the adult program at Southern Wesleyan University were inspiring to Brown, he said. "Since they had actual career experiences that they could share, it made what they were teaching come to life," he said. "This has been just a wonderful opportunity."

Sharing class time and study time together gives classmates a special bond. At Southern Wesleyan, Brown says he has made friends that will last a lifetime.

"Each one of my classmates brings something different to the table," he said. "We share everything from A to Z."

Brown is the elder of two sons. He was born in Ward, S.C., in Edgefield County. He and his wife of 20 years, Sarah, have two daughters and attend Mt. Anna Missionary Baptist Church in Aiken.

Brown is eager for others to experience higher education as he has.

"Right now it's second nature to encourage others to come back to school. Anybody can make an excuse and that's normally what it is, an excuse. We can all find some excuse."

But pursuing his college education was a promise he needed to keep for himself, he said, "This was something that I owed Jasper."

SWU trumpets Fine Arts Series

Brian Reagin, violin, and Anita Burroughs-Price, harp
Monday, Sept. 28, 7:30 p.m.
\$10 adults/ \$5 students with ID/ SWU students free with ID

Brian Reagin serves as concertmaster of the North Carolina Symphony. He has toured and performed around the world with artists such as Yo Yo Ma and Claude Bolling. Anita Burroughs-Price received her first harp lesson on the campus of what was then Central Wesleyan College. She has since gone on to become the principal harpist with the North Carolina Symphony. Burroughs-Price is a scholar of early harp music and has been the recipient of grants from the United Arts Council for travel to London to research her rare 1810 Erard single-action harp.

SWU Wind Ensemble and Jazz Ensemble

Monday, Oct. 26, 7:30 p.m.
FREE- no ticket

The Wind Ensemble and Jazz Ensemble join instrumental forces to present a wide program of concert, sacred and jazz works that will delight listeners of all ages.

Diane Ferlatte, storyteller

Tuesday, Oct. 27, 7:30 p.m.
FREE- no ticket

Diane Ferlatte grew up in Louisiana hearing stories on her grandmother's porch. After telling stories for many years at parties, schools and libraries, she made storytelling her career. Ferlatte has traveled from Austria to New Zealand and all across the United States sharing stories from her life.

Upstate Intercollegiate Choral Invitational Festival

Friday, Nov. 6, 7:30 p.m.
FREE- no ticket

Now in its ninth year, the choral festival features college choirs from South Carolina, Georgia and North Carolina. Come enjoy an evening of traditional and contemporary choral music.

Autumn Classics

Thursday, Nov. 12, 7:30 p.m.
FREE- no ticket

The SWU Concert Choir will present an evening of exceptional choral music that spans the ages. Many styles will be highlighted during this enjoyable evening.

Music Majors Honors Recital

Sunday, Nov. 15, 3 p.m.
FREE- no ticket

Selected SWU music majors are featured in this afternoon performance.

Music Majors Formal Recital

Monday, Nov. 16, 7:30 p.m.
FREE- no ticket

SWU music majors are featured in this evening performance.

Sounds of the Season

Tuesday, Dec. 1, 7:30 p.m.
FREE- no ticket

Join the SWU Wind Ensemble in a program of traditional Christmas music to start the season. Relax with the carols and songs you associate with the "most wonderful time of the year."

Lessons and Carols

Friday, Dec. 4, 7:30 p.m.
FREE- no ticket

Southern Wesleyan University's departments of Music and Spiritual Life combine to present the celebration of Christ's birth through scripture and song.

2010 Season

SWU Jazz Invitational
Thursday, Feb. 18, 6:30 p.m.
Founders' Hall,
University Dining Commons
FREE- no ticket

The SWU Jazz Invitational will feature many of the Upstate's finest high school, middle school and community jazz bands. This fun, relaxing program will conclude with SWU's own jazz band.

for 2009-2010

Paolo André Gualdi
Tuesday, Feb. 23, 7:30 p.m.
\$10 Adults / \$5 students with ID/ SWU students free with ID
 Piano music of Liszt will be featured in this concert by Italian-born pianist, Paolo Gualdi, who has won the top prize in numerous piano competitions, including the Françoise Grimaldi National Competition in San Polo, Italy.

"The Commedia King Arthur"
Monday, March 8, 7:30 p.m.
\$10 Adults/ \$5 students with ID/ SWU students free with ID/ Children under 12 FREE

The Tarradiddle Players are back with a production that offers a perfect introduction to Sir Gawain and the Green Knight, Sir Lancelot and the Ogre, and King Arthur and the most adorable little dragon one has ever seen.



"Pirates of Penzance"
Friday and Saturday, March 19-20, 7:30 p.m.
Thursday and Friday, March 25-26, 7:30 p.m.
Saturday, March 27, 2 p.m. and 7:30 p.m.
Folger Auditorium
\$10 Adults/ \$7 Seniors and students with ID/ SWU students free with ID/\$5 Children under 12

The annual SWU Spring Production offers a hilarious evening with Gilbert and Sullivan's "Pirates of Penzance." Follow the adventures of Frederick as he makes plans with the beautiful Mabel, only to discover that he must remain a pirate apprentice some 60 years past his twenty-first birthday!

Angela Jones,
 flute, and
 Damon Denton,
 piano

Thursday, April 8, 7:30 p.m.

\$10 adults/ \$5 students with ID/ SWU students free with ID

Internationally acclaimed flutist Angela Jones is recognized for her multi-faceted career as soloist, chamber artist, orchestral player and teacher. She is a graduate of the North Carolina School of the Arts and the Juilliard School. Jones is currently professor of flute at the University of Georgia. Damon Denton is also a graduate of the Juilliard School. He was a top prize winner and the only American finalist, at the Fourth International Piano Competition held in Praetoria, South Africa. He presently is a resident of Athens, Ga., where he is a frequent guest artist at the University of Georgia.

Music Majors
 Honors Recital

Monday, April 12, 7:30 p.m.

FREE- no ticket

Selected SWU music majors are featured in this evening performance.

Music Majors
 Formal Recital

Thursday, April 15, 7:30 p.m.

FREE- no ticket

SWU music majors are featured in this evening performance.

SWU Wind Ensemble

Monday, April 19, 7:30 p.m.

FREE- no ticket

The SWU Wind Ensemble joins with outstanding high school students to present a wide variety of music that spans several centuries.



SWU

Jazz Ensemble

Thursday, April 22, 7:30 p.m.

FREE- no ticket

Bring on the JAZZ! The SWU Jazz Ensemble and guest soloists set the mood with a light, powerful and energetic evening of swing, rock, funk and Latin music. The ensemble will find "your niche" and won't leave you unsatisfied.



Masterworks Concert

Sunday, April 25, 3 p.m.

FREE- no ticket

The SWU Concert Choir and Orchestra combine in a performance of Luigi Cherubini's "Requiem" and a medley of beloved opera choruses

Unless otherwise noted, all events will take place in the auditorium of Newton Hobson Chapel and Fine Arts Center on Southern Wesleyan University's campus in Central. For event details, call (864) 644-5408.



SOUTHERN WESLEYAN UNIVERSITY

Honor Roll of Donors 2008 2009

Members of the President's Club, the Trustees Club, the Legacy Club and the Citation Club are partnering with Southern Wesleyan University in a significant way. Leadership giving and prayer support continue to make it possible to deliver a quality Christian education to the students Southern Wesleyan University serves.

Citation Club

Giving Level \$10,000 Plus

John and Renee Weisenburg Atcheson
Mrs. Evelyn Good Butts
Mr. and Mrs. Mike Chambers
Mr. and Mrs. Sam B. Cole
Mr. Robert L. Edwards
Edwards Auto Sales Company Inc., Walhalla, SC
Drs. Malcolm and Lois Ellis
First Wesleyan Church of Central, SC
Mr. and Mrs. JD Fralin
Green Family Foundation, Cherry Hill, NJ
Lowell and Mary Faith Gibson Jennings
Dr. and Mrs. Charles L. Joiner
Mrs. Vera Butts Keffer
Drs. Chuck and Betty Mealy
Mr. George I. Newton
Ms. Sharon E. Pierce
Mrs. Eunice G. Powell
Ram Technologies, Greer, SC
Reverend and Mrs. W. Marshall Rampey
Mrs. Willyne Correll Sanders
SC District of the Wesleyan Church, Seneca, SC
Mr. Keith W. Smith
South Carolina Independent Colleges
& Universities, Columbia, SC
Dr. and Mrs. David J. Spittal
Sunland Distribution Co., Inc., Greenville, SC
Wachovia Bank Charitable F. M.,
Winston Salem, NC
Mr. and Mrs. Ken Whitener
Whitener Pettigrew & Weaver, Clemson, SC

Legacy Club

Giving Level \$5,000-9,999.99

Bank of America, Charlotte, NC
Brooksville Wesleyan Church, FL
Mr. and Mrs. Ray Camp
First Citizens Bank, Clemson, SC

Darl and Mary Cockman Fowler
Drs. Charles and Jeanette Stamey Graves
Dr. and Mrs. Steve Nicholson
Mrs. Florence M. Parker
Mickey and Betty Sue Johnson Rickman
The Duke Energy Foundation, Princeton, NJ
Mr. and Mrs. Gary Voncannon
Wachovia Bank, N.A., Winston Salem, NC
James and Dora Coile Wiggins
Mrs. Sherry Wilson
D. Clifton and Ernstena Phillips Parker Wood

Trustees Club

Giving Level \$2,500-4,999.99

Marty and Ruth Cox Atcheson
Atchison Transportation Service
Incorporated, Spartanburg, SC
Baywood Wesleyan Church, Galax, VA
Joe and Willa Ling Brockinton
Dr. Royce Caines
Mr. Don L. Carr
Jon and Laura Childs
Columbia Furniture Service, SC
D L Scurry Foundation, Columbia, SC
Jeff and Sheryl Karns Dennis
Ms. Mabry Dennis
Faith Wesleyan Church, Greensboro, NC
Mr. and Mrs. Timothy A. Hamby
Mr. and Mrs. Paul Hilsion
Mrs. Faith Newton Hobson
Dr. and Mrs. G. Earl Hydrick
Mr. Paul F. Johanson
Fred and Susan Millwood Johnson
Drs. Billy R. and Gloria D. Jones
Dale and Julia Lappin
Daniel and Jill Lappin Loggins
Mr. and Mrs. Rock L. McCaskill
Dr. Sandra F. McLendon
Mrs. Hardie Davis Medders
Dr. and Mrs. Bob R. Nash
Buddy and Joan Wood Rampey

Mr. and Mrs. Henry F. Shigley
Walt and Carol B. Sinnamon
Hershel and Evangeline Pressley Smith
South Carolina Wesleyan Women,
Westminster, SC
Southern Wesleyan Auxiliary, Central, SC
Mr. Levon Stack
Charles and Deanna Putney Tegen
The Wesleyan Church Shenandoah District,
Saluda, VA
Ms. Frances Tomlin
Mr. Robert T. Wood

President's Club

Giving Level \$1,000-2,499.99

Mr. and Mrs. Lee R. Allen
Mr. Michael and Judge Sherry Fowler Alloway
Mr. and Mrs. Joseph Marshall Atcheson
Athletes for Christ, Central, SC
Basic Concepts, Sandy Springs, SC
Dr. Gloria Jean Bell
Bob and Judy Black
Dr. Jim C. Blackburn
Mrs. Sandra Bolick
Mr. and Mrs. Michael J. Bonham
Mr. and Mrs. Ronald L. Brank
Brevard Wesleyan Church, NC
Jim and Angela Davis Bross
Mrs. Lillian G. Bryant
Ms. Carol E. Burdette
Mr. John Callaham
Mr. Thomas H. Cayce
Center for Scholarship Adm., Inc., Talyors, SC
Mr. Lawrence A. Clayton
Mr. Robert M. Clayton
Clearview Baptist Church, Travelers Rest, SC
C. Roy and Pat Collins
Don and Mary Floyd Costello
Dr. and Mrs. Daryl D. Couch
Mr. and Mrs. Alton B. Cumbie
Billy and Jo Ann McCoy Davis

Morris and Vinelle Phillips Davis
Mr. and Mrs. Wayne Derr
Ken and Rachel Sawyer Dickens
Mr. and Mrs. K. Scott Drury
Duckett-Robinson Funeral Home, Central, SC
Mr. and Mrs. Joseph C. Ellers
Reverend and Mrs. David Emery
Emmanuel Wesleyan Church, Roanoke, VA
Ms. Daisy Dean Cleveland Estate
Brad and Pam Lane Fipps
First Wesleyan Church, Bessemer City, NC
Fletcher Anderson Insurance Agency Inc.,
Central, SC
Dr. and Mrs. Melvin L. Gentry
Goldstein Charity Golf Tournament, Clemson, SC
Dr. Mari Gonlag
Ms. Lellaree Greene
Mrs. Marjorie J. Harmon
Hayworth Wesleyan Church Faith Promise,
High Point, NC
Ms. Deborah L. Holcombe
Larry and Susan Cash Hooks
Dr. and Mrs. R. Keith Iddings
Mrs. Carmella Crawley Johnson Coleman
Donald and Laura Cheaney Karns
Reverend and Mrs. Kerry Kind
Martin and Faye C. LaBar
Landscape South Inc, Macon, GA
Reverend and Mrs. Daniel E. LeRoy
Mr. and Mrs. Larry Looper
Mr. and Mrs. Jerry L. Lumston
Mr. and Mrs. Sonny W. Lusk
Dr. and Mrs. Wilbur J. Mahony
Mr. and Mrs. Claude Marchbanks
Mr. Thomas R. Matherlee
Dr. and Mrs. Roger W. McKenzie
James H. and Sheryl Smith Medders
Gordon and Frances Miller
Milliken and Company, Spartanburg, SC
Don and Carol Childs Milstead
Mrs. Martha Dudley Misheo
Al and Winnie Molloseau

Southern Wesleyan University appreciates members of the President's Club for joining its mission. To become a member of the President's Club, please call Mary Costello, executive director for development, at (864) 644-5004 or 1-800-282-8798, ext. 5004.

Mrs. Yvonne H. Morgan
 New Bethel Church, Shelby, NC
 Mrs. Becky J. Newby
 Mr. and Mrs. John M. Newby, Jr.
 Mr. Tim Newton
 Mr. and Mrs. Fred Neyman
 Mr. Thomas B. O'Hanlan
 Mr. and Mrs. James R. Owens
 Palmetto Insurance Associates LLC,
 Anderson, SC
 Pfizer Foundation Matching Gifts Program,
 Princeton, NJ
 Ms. Martha L. Phillips
 Pickens View Wesleyan Church, SC
 Reverend and Mrs. Wayne Preusz
 Mr. and Mrs. Hershell A. Pruitt
 Dr. and Mrs. Stanley A. Rampey
 Riverview Camp for Girls, Mentone, AL
 Hal and Lillian Andrews Robbins
 Mr. and Mrs. James T. Roberts
 Mr. and Mrs. John B. Ross
 SC Department of Public Safety, Columbia, SC
 Mr. and Mrs. M. Lee Schenck
 Mr. and Mrs. Bob E. Sears
 Jimmy and Anne Campbell Sheriff
 James and Ruth Surbrook Smith
 State Farm Co. Foundation, Bloomington, IL
 Ms. Evelyn Summers
 The Parkette, Pickens, SC
 E.B. and Mary Will Thomas
 Herbert and Shelby Thompson, Jr.
 Trinity Wesleyan Church, Central, SC
 Mr. and Mrs. Edward Van Romer
 Mr. and Mrs. Weston W. Warren
 Dr. Harold M. Waters
 Ms. Barbara Watts
 D. Jonathan and Karen Young Watts
 Dr. and Mrs. Byron K. Webb
 Mr. and Mrs. Chris R. Williams
 Mr. and Mrs. John Williams
 Dr. and Mrs. Earle L. Wilson
 Mr. Coville Winsor
 Don and Sally Schram Wood
 Paul and Christine Wood
 Dr. Katie Wood-Ray
 Fred and Deana Woodworth

University Club
Giving Level \$200-999.99

Abercrombie & Alexander Inc., Easley, SC
 Ken and Tammie McJunkin Alexander
 Mr. Hayden Andrews
 Mr. and Mrs. J. D. Andrews
 AT&T Foundation, Princeton, NJ
 Mr. and Mrs. Donald F. Baker
 Mrs. Betty McLeskey Baskin
 Randy and Tiffany M. Belcher
 Dr. and Mrs. Daniel A. Bery
 Blue Ridge Electric Coop. / Blue Ridge
 Security Systems, Pickens, SC
 Jim and Barbara B. Boss
 Ms. Jackie Smith Bryant
 Dr. Louise H. Carlton
 Dr. and Mrs. E. Keith Carroll
 Ms. Jane R. Carvalho
 Mr. and Mrs. Larry S. Cash
 Chick-Fil-A, Anderson, SC
 Mr. and Mrs. William T. Clayton
 Mr. N. Q. Cline
 Ray and Liz Crawford
 Ms. Jane R. Cude
 Ms. Susan Buckley Cumbe
 Daley and George Ltd, Chicago, IL
 Denton Wesleyan Church, Pasadena, MD
 Mrs. Virginia M. Dongell
 Dr. and Mrs. Roland Keith East
 Mr. Phillip C. Edmonds
 Lewis and Nancy Posey Edwards
 Emmanuel Wesleyan Church, Greensboro, NC
 Paul and Ruth Calhoon Faulkenberry
 First Wesleyan Church Tuscaloosa, AL
 Florida District Of The Wesleyan Church,
 Brandon, FL
 Mr. and Mrs. John D. Fralin
 Dr. Mike Fullingim
 Mr. and Mrs. Richard F. Gettings
 Greenwood Hills Wesleyan Church,
 High Point, NC
 Mr. and Mrs. Walter P. Groce
 Mr. Russell J. Guffee
 Dr. and Mrs. Harold R. Gunsalus

Mrs. Wanda Brown Hagood
 Ron and Susan Davis Haithcock
 Mrs. Marilyn Shows Harris
 Dr. and Mrs. Steven J. Hayduk
 Dr. Kenneth R. Heer
 Mr. Perry C. Hopkins
 Talmadge and Naomi Davis Hughey
 Indiana Central District
 of the Wesleyan Church, Fishers, IN
 Reverend and Mrs. Bill D. James
 Dr. and Mrs. Paul B. Jordan
 Dr. and Mrs. Ronald D. Kelly
 Mr. Carl A. Kerby
 Bob and Gail Dittman Kerstetter
 Jimmy and Bobbie Speer Kimble
 Mr. Ray G. Klumb
 Largo Wesleyan Church, FL
 Liberty Wesleyan Church, Summerfield, NC
 Mr. Charles Little
 Mrs. Naomi T. Lodge
 Long Shoals Wesleyan Church, Lincolnton, NC
 Mr. and Mrs. Donald R. McClellan
 Mr. and Mrs. Warren Morgan
 Mountain View Wesleyan Church, Salem, SC
 Nationwide Ins. Foundation, Columbus, OH
 Ms. Pat Robertson Nicholson
 Mr. W. H. Overstreet
 Patterson Tax Service Inc, Easley, SC
 Mike and Sandy McJunkin Preusz
 Mr. and Mrs. David H. Ramsey
 Real Estate Development Services LLC,
 Greenville, SC
 Mrs. Evelyn Tucker Rickman
 Ms. Joyce L. Robinson
 Sealevel Systems Inc, Liberty, SC
 Select Health of South Carolina, Charleston, SC
 Seven Oaks Pharmaceutical Corp., Easley, SC
 Shady Grove Wesleyan Church, Colfax, NC
 Ms. Ruth Outen Smyrl
 Mr. Bruce Allen Snyder
 South Coastal District of
 The Wesleyan Church, Conyers, GA
 Mrs. Bobbie Wood Strand
 Mr. Calvin Summey
 The Wesleyan Church NC West District,
 Rock Hill, SC
 Wayne and Bonnie Pridemore Tippey
 United Wesleyan Church, Alexandria, VA
 Mr. Larry T. Ward
 Wesleyan Church of Canada, Belleville, ON
 Mr. and Mrs. Barry Clifton Wood

Century Club
Giving Level \$100-499.99

ABA PDV Inc, Gainsville, FL
 Dr. Chris T. Accornero
 Accountability Heating & Air, Simpsonville, SC
 Mr. and Mrs. Joseph F. Adams
 Mrs. Elaine L. Addis
 Mrs. Joni Lesley Addis
 Affordable Cleaning Service, Inc., Gastonia, NC
 David and Sandra Haithcock Albertson
 Mr. and Mrs. Richard J. Alderman
 Lonnie and Debra Kauffman Alewine
 Ms. Georgia C. Allison
 Mr. Gerald Allman
 Mr. and Mrs. Thomas A. Allred
 Mr. and Mrs. Douglas N. Allsop
 Ms. Belen Ambriz
 Fred and Sondra McNurlin Andrews
 Mr. and Mrs. Harold B. Andrews
 Mrs. Mary Sellers Andrews
 Ms. Lauren Alyse Angel
 Ed and Miriam Arnold
 Mrs. Mary Edith C. Ashby
 Asheville Wesleyan Church, NC
 Mr. and Mrs. Neal Atkinson
 Dr. Laura L. Austin
 Mr. Sherrill Babb
 Mrs. Elizabeth J. Baker
 Tony and Donna Kindschi Baker
 Mr. Craig Alan Balch
 Bank of America NA, Providence, RI
 E. Stanley and Evelyn Elliott Banker
 Mr. Christopher L. Barnes
 Ray and Sue Duke Barnwell
 Mrs. Linda P. Batten
 Ken and Jane Richardson Bauer
 Mr. D. L. Bayse
 Mr. Donald Beasley
 Mr. and Mrs. Terry M. Beckom
 Beef O'Brady's, Clemson, SC
 Mr. and Mrs. Patrick A. Bennett
 Bennettsville Wesleyan Church, SC
 Ms. Elizabeth Jo Bentley
 Mr. and Mrs. Bill L. Benton
 Mr. William Berry
 Mr. and Mrs. Robert B. Blackmon
 Ms. Lois Blackwelder
 Mr. Carl Dennett Blyth
 Mr. and Mrs. Paul D. Boel
 Bojangles, Easley, SC
 Mr. Tim Bolding
 Danny and Nancy S. Boone
 Ms. Bess K. Bowen
 Mr. and Mrs. Philip Bowers
 Dr. Margaret May Boyer
 Mr. and Mrs. James L. Brackett
 Mr. David Bradshaw
 Mr. and Mrs. Arlan T. Brady
 Dr. and Mrs. Ronald R. Brannon
 Robert and Corrie Milstead Brayerton
 Mr. and Mrs. Roger Breazeale
 Mr. and Mrs. Thomas L. Bridges
 Mr. and Mrs. J. Edward Britt
 Devon and Leanne Black Broome
 Mr. James E. Brown
 Mr. James M. Brown
 Mr. Keith D. Brown
 Mr. and Mrs. Rudy Brownell
 Mr. Arthur L. Bruce
 Mrs. Lisa Gatlin Bryant
 Robin and Joy Dodson Bryant
 Edward and Janene Jennings Bryson
 Capt. and Mrs. Wilbur Burgin
 Mrs. Pam Nelson Burnett
 Mr. and Mrs. James P. Burns
 Mr. Scott D. Burrow
 Mr. Dean J. Burton
 Mr. and Mrs. John T. Caldwell
 Caldwell Commercial, Mount Pleasant, SC
 Mr. Carl W. Callicut
 Mr. Albert M. Campbell
 Dr. and Mrs. Don R. Campbell
 Mrs. Oneida Newton Canoy
 Ms. Carolyn McKnight Cantrell
 Reverend and Mrs. James M. Capps
 Carithers Real Estate Inc, Anderson, SC
 Carolina Ad Specialty, Lyman, SC
 Ms. Myrna M. Carpenter
 Reverend Richard Carr
 Mr. and Mrs. W.A. Carr
 Mrs. Doris K. Carroll
 Mr. and Mrs. Red D. Carroll
 Mr. Brett Landon Cash
 Mr. and Mrs. David H. Cash
 Ms. Marilyn Cavasinni
 Central Wesleyan Church, Thomasville, NC
 Ms. Luann Bolt Certain
 Mrs. Wanda Staley Chalmers
 Mr. Harold Chapman
 Dr. Shelley Ann Chapman
 Mrs. Melissa Moore Chastain
 Dr. Ronald A. Cheney
 Cherokee Wesleyan Church, NC
 Mrs. Doris C. Childress
 Danny and Melissa Stansell Childs
 Reverend Thomas C. Childs
 Mr. and Mrs. Edwin A. Chriscoe
 Christ Wesleyan Church, Greensboro, NC
 Christ Wesleyan Church, Winston Salem, NC
 Mr. and Mrs. Gilbert O. Clampitt
 Mr. William H. Clayton
 A.C. and Betty Comer Clemens
 Mrs. Stacy C. Cline

Clover Wesleyan Church, SC
 David and LaRee Richards Coile
 John and Lois Cole, Jr.
 Mr. and Mrs. Mark E. Coleman
 Mr. and Mrs. Mark D. Collier
 Comfort Inn - Clemson, SC
 Harry and Elizabeth Mobley Connor
 Ms. Krista M. Coots
 William and Barbara Copeland
 Richard and Kim M. Cotton
 Mr. Thomas L. Cox
 Reverend Jerry and Joan B. Crain
 Ms. Rachel Welborn Crews
 Mr. and Mrs. Donnie G. Crotts
 Mrs. Margaret Shigley Crowe
 Mr. and Mrs. Weston L. Curtis
 Reverend Donald A. Dawalt
 Mr. Grayson Day
 Mr. and Mrs. Samuel G. Denton
 Mr. Zachary Wayne Derr
 Dr. and Mrs. Melvin E. Dieter
 Mr. James C. Dill
 Ken and Jane P. Dill
 Mr. R.B. Dilworth
 Mr. Vick B. Dixon
 Mr. Donnie R. Doster
 Mr. Scott Dover
 Dow Chemical Company, Midland, MI
 Mr. and Mrs. Dale Dowden
 Mr. and Mrs. James F. Dowden
 Ms. Lois M. Drown
 Duke Energy, Greenville, SC
 David and Shirley Locklear Duncan
 Mr. James Dykhouse, CPA
 Mr. and Mrs. McKinley Earwood
 Easley Butcher Shop, Powdersville, SC
 East Gold Street Wesleyan Church,
 Kings Mountain, NC
 Mr. J.D. Edwards
 Ms. Sahe E. Edwards
 EFC Virginia District, Portsmouth, VA
 Mrs. Virginia Jones Elder
 Dr. and Mrs. Mark R. Elliott
 Mr. and Mrs. Tim M. Elrod
 Dr. and Mrs. O.D. Emery
 Mr. K. Todd Etheredge
 Dr. Marie Evatt
 Mrs. Martha S. Evatt
 Mr. and Mrs. Robert Evatt
 Ms. Sallie Evatt
 Mrs. Jane Hucks Everett
 Mr. Richard Fabrizio
 Mr. and Mrs. Larney Fahringer
 Mr. and Mrs. Harry C. Farmer
 Mr. and Mrs. John D. Faulkner
 Jason and Erin Elizabeth Fellers
 Ms. Kerian Simone Ferguson
 Mr. Dean S. Fichtel
 Dr. Daniel E. Finch
 Firestone Wesleyan Church, Gastonia, NC
 First Wesleyan Church, Blacksburg, VA
 First Wesleyan Church, Charlotte, NC
 First Wesleyan Church, Statesville, NC
 First Wesleyan Church, York, SC
 Mr. and Mrs. Timothy J. Flanagan
 Mr. Ray Flasch
 Ms. Brenda Fleeton
 Mr. Wesley O. Fleeton
 Mrs. Verline Folwell
 Mr. and Mrs. Steve Ford
 Forms & Supply Incorporated, Charlotte, NC
 Fort Hill Natural Gas, Easley, SC
 Mrs. Syvilla Masters Fortune
 Darl and Kim Dowdy Fowler, Jr.
 Mr. Dean Fowler
 Mr. and Mrs. James M. Fralin
 Scott and Dana Dralle Frost
 Mr. and Mrs. David O. Funderburk
 Mr. Jeff M. Galloway
 Ms. Laura Garcia
 Mr. and Mrs. George B. Garman
 Mr. Scott D. Garrett
 Mr. and Mrs. T. Ed Garrison
 Ms. Mildred L. Gaylor
 Foster and Sylvia Bailey Gentry
 Mrs. Susan Poore Gentry
 Mr. John J. George
 Ms. Rosezella Gillard
 Mr. and Mrs. Mike Gillespie
 Ms. Mattie Lee Golden
 Golden Grove WW, Liberty, SC
 Ms. Ruth J. Gonlag

2008-2009 DONORS

Ms. Angela Goodjion
 Mrs. Brenda Freeman Goodman
 Mr. and Mrs. Marvin W. Gordon
 Mr. Donald E. Gorman
 Graham Chapel Wesleyan Church, Mayo, SC
 Mr. and Mrs. Don Grant
 Mr. Neal Gray
 Mr. James L. Greenway
 Mike and Winni Beeks Guffee
 Ms. Doris R. Gunsalus
 Mr. and Mrs. James R. Gurley
 Dr. Lee M. Haines
 Bob and Jan Haithcock
 Ms. Sherry D. Haithcock
 Dr. and Mrs. Ronald L. Hamilton
 Ms. Rhonda Gentz Hamlin
 Mrs. Vangie French Hane
 Mr. and Mrs. Robert D. Hanlin
 Mr. and Mrs. William M. Hardin
 Thomas and Lisa Bross Harding
 Mr. and Mrs. Ryan Hargett
 Mr. and Mrs. Douglas Harris
 Mr. and Mrs. Roy C. Harris
 Reverend and Mrs. Frank D. Hartsell
 Mrs. Billie Faye Morrison Harvey
 Mrs. Una R. Harvey
 Joseph and Vicki Kennemore Hayes
 Mrs. Elizabeth Fowler Hedrick
 Mrs. Thelma R. Hendren
 Mrs. Gilda Alexander Hendricks
 Mr. and Mrs. George B. Henschel
 Mr. and Mrs. Daniel H. Heyns
 Hubert and Bonnie Taylor Hicks
 Mr. and Mrs. Gilbert H. Hine
 Hinson Family Eyecare, Easley, SC
 Mr. and Mrs. Gary M. Hipps
 Kedar and Paula Hodges
 Mr. and Mrs. Wesley G. Holcombe
 Mr. Christopher Holliday
 Mr. Willis Holliday
 Mr. and Mrs. Steven E. Holton
 Mrs. Ann Marie Bell Hope
 Mr. Eddie V. Horne
 Dr. and Mrs. Marlin R. Hotle
 Mr. and Mrs. Bill Houston
 Mr. Donald E. Howard
 Ms. Elsie E. Hudson
 Mr. Kenneth L. Huff
 Ms. Modestine Hunter
 Mr. Olin D. Hunter
 Don and Gail Cox Hurlburt
 Mr. and Mrs. Jimmy Hyatt
 I H Services Inc, Greenville, SC
 Mrs. Peggy L. Iannolo
 IBM International Foundation, Durham, NC
 Mr. Lee C. Ibrahim
 Iglesia Wesleyana El Camino, Greenville, SC
 IKON Office Solutions Foundation, Malvern, PA
 Indextx Printing, Greenville, SC
 Intellectual Capital Inc, Taylors, SC
 Iva First Wesleyan Church, SC
 Ms. Judith Jackson Malina
 Mr. and Mrs. William Frank Jenkins
 Dr. Philip Jeon
 Ms. Sharon F. Johnston
 Barney and NaDean Jones
 Mrs. Gail Campbell Jones
 Kearns Business Solutions Inc., Easley, SC
 Mr. and Mrs. Colin E. Kelley
 Ms. Joanne Kemp
 Mr. Dennis R. Kendrick
 Mr. Ken Edward Kennedy
 Howell and Myrtle Freeman Kifer
 David and Roxana Putman King
 Mr. and Mrs. Fred G. King
 Mr. Richard E. King
 Mr. and Mrs. William F. King
 Wilton and Debbie H. King
 Ms. Phyllis G. Kirkland
 Dr. and Mrs. Lee E. Kizer
 Ms. Kimberly A. Klemm
 Mr. and Mrs. Clifford Knupp
 Mrs. Virginia Kohler
 Jim, Carol and Matthew Krider
 Mr. and Mrs. Kenneth L. Kruse
 Mr. Tim R. Lackey
 Peter and Lisa Lamos
 Mr. and Mrs. C. E. Lawton
 Mr. Curtis Lee
 William and Janna Richey Lee
 Mr. Brandon Lewis
 Liberty Bell Restaurant, SC



5 YEAR Employees were honored at Southern Wesleyan University's annual Employee Awards Dinner at Founders' Hall on Aug. 11. Pictured from left are Joni Addis, technical services librarian; Regina Bolding, records specialist, Academic Records; Rob Bowling, grounds superintendent; Cami Miller, financial aid counselor, AGS; Samantha Murfree, associate vice president for student life; Beth Roe, Director of Retention and First Year Experience; Chris Williams, athletic director; and Austin Zekei, associate professor of accounting, AGS. Not pictured are Betty Hayes, secretary for Project Read, School of Education; Keith Iddings, provost and academic vice president; Danita Jones, student services coordinator - Central; and Tracy Lippard, secretary for development.

Dale and Sheryl Link
 Mr. Dale Linvill
 Ron and Tracy Grant Lippard
 Mrs. Ida B. Lockridge
 Ms. Virginia Losey
 Drs. Milton and Verna Johnson Lowe
 Mr. and Mrs. Allen Luther
 Mrs. Elizabeth Mackie
 Marketplace Staffing, Greenville, SC
 Mr. and Mrs. Joe A. Martin
 Mr. William B. Martin, Jr.
 Ms. Esther F. Mason
 Dr. and Mrs. Floyd M. Mast
 Mrs. Geraldine Fortune Masters
 Reverend and Mrs. R. C. Mathis
 Mr. Ronald Maw
 Mr. and Mrs. James M. Mayfield
 Mr. and Mrs. Alvin A. McCammon
 Reverend Ronald C. McClung
 Mr. Lewis McCoy
 Ms. Barbara McDonald
 Dr. and Mrs. Robert G. McDonald
 Robert and Elizabeth Norman McIntyre
 Ms. Barbara Pierce McKenzie
 Mr. and Mrs. H. L. McMillan
 Samuel and Suzanne Bross Medders
 Ms. Mary Mewborn
 Mr. and Mrs. George Michael
 Mrs. Cami Chambers Miller
 Mr. and Mrs. Donald O. Miller
 Ms. Lorene Miller
 Ms. Mary Misenheimer
 Dr. and Mrs. Mark W. Mitchell
 Mrs. Mary Parks Mitchell
 Butch and Peggy Davenport Mobley
 Joe and Janelle Beamer Montgomery
 Mr. Donald E. Moretz
 Mr. Chris Daniel Mosser
 Mount Airy Wesleyan Church, NC
 Mt. Hebron Wesleyan Church, Old Fort, NC
 Mt. Zion Wesleyan Church, Thomasville, NC
 Reverend and Mrs. Marlin B. Mull

Paul and Esther Lovin Mullinax
 Mrs. Judy McDowell Nance
 Mr. and Mrs. Max H. Nance, Jr.
 Dr. and Mrs. Rocky Hugh Nation
 National Rural Telecommunications Coop,
 Herndon, VA
 NC West Wesleyan Women, Sophia, NC
 Dr. Jerry Neal
 Mr. and Mrs. Richard E. Neel
 Mr. Gary Neely
 Mrs. Ruth Parks Newby
 Mr. Curtis Newman
 Mr. Kenneth E. Nix
 Norfolk/Southern Foundation, Princeton, NJ
 Northview Wesleyan Church, Statesville, NC
 Mrs. Ruth Ellen Rampey O'Shea
 Reverend John William Ott
 Mr. and Mrs. David Owens
 Mr. W. Donald Owens
 Mrs. Joycelyn B. Owings
 Mr. Christopher J. Painter
 Mrs. Norma C. Palmer
 Mrs. Khristy A. Parham
 Mr. David Charles Payne
 Dr. Jerry G. Pence
 Mrs. Lorene Perry
 Mr. and Mrs. Chad E. Peters
 Mrs. Alice Peterson
 Mr. and Mrs. Gary B. Phaup
 Raymond and Mary Ann Phaup
 Piedmont Pest Control, Laurens, SC
 Mr. Maurice Pierce
 Mr. Marvin C. Poole
 Mrs. Patricia Shealy Poole
 Mrs. Sherry Roper Poole
 Mr. Daniel G. Potts
 Keith and Deborah Fowler Powell
 Mr. Shane Powers
 Mr. Phillip M. Pranger
 Mr. Ronald T. Price
 Mr. Tom M. Price
 Providence Wesleyan Church, High Point, NC

Dr. and Mrs. Everett Putney
 J. Marvin and Rachel Moorefield Quarles, Sr.
 Ms. Shelvie Looper Ramsey
 Mrs. Alta Rathwell
 Dr. and Mrs. Brian D. Ray
 Jackie and Blanche Cox Ray
 Mrs. Rachel Mills Reagan
 Mr. and Mrs. Kenneth L. Reed
 Mr. John Rhodes
 Mr. Edward H. Rich
 Mrs. Louise Truitt Rich
 Alvin and Orr Neal Lynn Robinson
 Mr. and Mrs. David R. Rocheville
 Camilo and Stephanie Ott Rodriguez
 Mrs. Beth Stuart Roe
 Mr. Eric Rollins
 Dr. and Mrs. Charles C. Rone
 Dr. Susan Taylor Rouse
 Mr. and Mrs. Charles Ruff
 Mr. Wally E. Russell
 Mrs. Marilyn Bennett Rust
 Mr. Jerome B. Ryals
 Mr. Dave Sack
 Dr. Francisco Araujo Salles De Souza
 Ms. Marilyn Salsman
 Ms. Priscilla Sanders
 Mr. Scott Sanders
 Mrs. Shirley H. Sarlin
 Mr. Derek S. Schmitt
 Jim and Pam H. Schmutz
 Mrs. Jewell Schram
 Reverend and Mrs. Julius Scipio
 Ms. Pamela K. Scott
 Ms. Nancy S. Scruggs
 Mr. and Mrs. Kevin M. Seal
 Seneca Wesleyan Church, SC
 Servicemaster Building Maintenance,
 Travelers Rest, SC
 Mr. George F. Shaffer
 Mrs. Ronda Tucker Sheets
 Mr. and Mrs. Ed E. Shepherd
 Ms. Barbara E. Sherrin

Byron and Kristi Melton Shirley
 Ms. Shelby Jean Simmons
 Mr. and Mrs. Glenon A. Simpson
 Dr. Richard Simpson, Tuscaloosa, AL
 Ms. LaCheryl C. Smith
 Dr. and Mrs. Ronald L. Snyder
 Sonic # 4 Clemson, Anderson, SC
 Reverend and Mrs. Tommy E. Southern
 Mr. and Mrs. David Spilman
 Joseph and Kathy Robbins Stallings
 Wayne and Darlene Stancil
 Mrs. Avahlee G. Stanley
 Mr. and Mrs. Richard A. Stanley, Jr.
 Ms. Marsha K. Stansfield
 Ms. Sharon L. Stark
 Ms. Ginny Null Stine
 Ms. Nancy P. Stone
 Mr. and Mrs. Leonard D. Stowe
 Mr. and Mrs. Walter H. Strader
 Mr. Patrick J. Styers
 Mr. Earl M. Suri
 Ms. Brenda Swain
 Sam and Karen Bisel Swinney
 Reverend John Q. Taylor
 Ms. Kathleen R. Tegen
 Tennessee District Wesleyan Youth,
 Chattanooga, TN
 Doug and Jo Tippey Terry
 Mr. James D. Terry, Sr.
 Mr. and Mrs. Frank M. Testa
 The Allstate Foundation, Northbrook, IL
 Ms. Hazel J. Thomas
 Mr. Stanley Thompson
 Mrs. Pamela Dean Thomson
 Milton and Mary Hastings Todd
 Maurice and Fern Tolan
 Mr. Brian C. Torgerson
 Total Comfort Service Center Inc, Greenville, SC
 Trehel Corporation, Clemson, SC
 Trinity Heights Wesleyan Church, Archdale, NC
 Trophies Unlimited & Laser Engraving, Easley, SC
 Mrs. Virginia Key Trueblood
 Mrs. Sandra B. Turner
 Mr. and Mrs. Stuart L. Upchurch
 Van Romer Chiropractic, Seneca, SC
 Mrs. Patricia A. Vandervort
 Mr. and Mrs. Jonas M. Vassej
 Willett and Mary N. Vess
 Mr. Jerry D. Vickery
 Mrs. Betty Jo Walker
 Wal-Mart # 3222, Central, SC
 Mr. and Mrs. James M. Walters
 Mrs. Clara Williams Warnke
 Mr. Allen Watson
 Mr. David Watson
 Mr. and Mrs. Dean Watson
 Mr. and Mrs. Randy Wellman
 Dr. Theodore West
 Westminster First Baptist Church, SC
 Mr. Karl E. Weyermann
 Mr. Donald C. Wheeler
 Mr. John C. Wheeler
 Mrs. Laurel Ann Whisler
 Mr. and Mrs. William T. White
 Mr. and Mrs. Paul B. Wickensimer
 Paul and Carolyn Duncan Wilcox
 Mr. Ron Willard
 Mr. Donald A. Williams
 Dr. and Mrs. Wilbur G. Williams
 Mrs. Beverly Wood Wilson
 Mr. and Mrs. Charles G. Wimphrie
 WKFM South Carolina District, Piedmont, SC
 Mr. and Mrs. Steve M. Womack
 Mrs. Donna Finley Wood
 Dan and Kelly Dodgen Wood
 Pete and Kim Williams Wood
 Mr. and Mrs. John J. Woods
 Mrs. Barbara Jackson Woody
 Mr. Donald B. Worley
 Ms. Carolyn R. Wynn
 Dr. Ben Xie
 Mr. and Mrs. Julian H. Yelton, Jr.
 Greg and Amanda S. Young

Heritage Club

Giving Level \$1-99.99

Ms. Janie L. Ackerman
 Ms. Alice Albertson
 Tommy and Sheila Strum Albertson, Sr.
 Mr. and Mrs. Shane A. Alexander
 Mr. and Mrs. James O. Alford

Mr. and Mrs. Ronald David Allen
 Walt and Peggy Allen
 Mr. and Mrs. Harold W. Alley, Jr.
 Mrs. Deborah Crenshaw Allgood
 Mrs. Nancy Gillespie Allgood
 Mr. W.E. Allgood
 Alliant Techsystems Community Investment
 Foundation, Eden Prairie, MN
 Mrs. Linda Frazier Allred
 Allstate Insurance Ray Williams Agency, Easley, SC
 Ms. Amanda Caroline Almond
 Mr. and Mrs. J. D. Almond
 Mr. and Mrs. David Wayne Andrews
 Mrs. Dwayne Andrews
 Ms. Eileen J. Angeli
 Mrs. Penny B. Anthony
 Mrs. Betsy M. Arflin
 Ms. Myra A. Armistead
 Mr. Steven D. Arnett
 Mrs. Lucretia Arnold
 Mr. and Mrs. Charles Atkins
 Mr. and Mrs. Jimmy Atkins
 Mrs. Robin Atkins
 Mr. and Mrs. Paul Aunspaugh
 Mr. and Mrs. Michael Avery
 Mrs. Waydene Badgett
 Mrs. Tonda Lee Bagwell
 Mr. Kenneth Bailey
 Mr. Mike Bailey
 Mr. John Michael Baker
 Mr. and Mrs. Ronald G. Baker
 Ms. Jo Ann Ballantine
 Mr. and Mrs. Roger Balzan
 Mr. and Mrs. Andrew A. Banas
 Ms. Alicia A. Barnes
 Ms. Carolyn Barnum
 Mr. John D. Barr
 J. Allen and Charlotte Turner Barrett
 Dr. and Mrs. Daniel Barton
 Lamar and Pam Hulme Bass, Jr.
 Mr. and Mrs. Dexter E. Baxley
 Mrs. Marna Elizabeth Benton Beard
 Mr. Greg E. Bearden
 Reverend Dan L. Belcher
 Ms. Marjorie Louise Bender
 Mr. Michael T. Bennett
 Mr. and Mrs. John O. Benson
 Reverend and Mrs. Kenneth D. Benson
 Ms. Teresa Bernier
 Ms. Barbara A. Berry
 Mr. Gene A. Best
 Bethlehem Baptist Church, Ninety Six, SC
 Ms. Janice B. Bishop
 Ms. Karen C. Bishop
 Mr. and Mrs. Quentin Black
 Dr. and Mrs. Watson H. Black
 Mr. and Mrs. Michael D. Blackwell
 Ms. Margaret L. Blair
 Mr. and Mrs. James Blake
 Mr. Rex J. Blankenship
 Fermin and Margaret Skillings Bocanegra
 Ms. Charlotte A. Bodenhorn
 Mr. and Mrs. Glen Bolding
 Ms. Regina Kay Bolding
 Mr. and Mrs. Hugh L. Boles
 Ms. Ann P. Bonner
 Mr. and Mrs. Gordon Cromer Boone
 Mr. and Mrs. Robert B. Bowling
 Mr. and Mrs. Kevin E. Boyce
 Mr. James R. Boyer
 Ms. Magalie P. Boyer
 Mr. and Mrs. David R. Bradberry
 Mr. and Mrs. Richard J. Bradford
 Mr. and Mrs. Neal Brewer
 Mr. Rusty Jeffrey Brewer
 Ms. Carolyn Brice
 Ms. Lois Briggs
 Mr. and Mrs. Richard W. Briggs
 Ms. Joyce Childers Britt
 Mrs. Rachel C. Brittain
 Ms. Annie Ruth Brock
 Robert and Barbara Broome
 Mr. and Mrs. Thomas R. Broome
 Mr. O. R. Brown
 Mrs. Shirley Briggs Brown
 Ms. Tena Osteen Brown
 Mr. and Mrs. William E. Brown
 James and Rosalie Elliott Browning
 Mr. and Mrs. Wallace Browning
 Ms. Erica Y. Bryant
 Mrs. Missi T. Bryant
 Mr. and Mrs. Eddie Bryson

Mr. and Mrs. Scott Edward Bryson
 Mr. and Mrs. Russell Buck
 Mrs. Susan Mulz Bullard
 Reverend Edsel Burgess
 Mr. and Mrs. Randel Burns
 Mr. Wilmar Burroughs
 Mr. Lawrence A. Burrow
 Ms. Benita A. Butler
 Mr. and Mrs. Seth G. Butner
 Mr. Raymond P. Bynoe
 Mr. and Mrs. Gerald Byrd
 Mr. and Mrs. Clarence Caldwell
 Mr. Joseph R. Caldwell
 Ms. Lynn Caldwell
 Mrs. Peggy Ann Camp
 Reverend Ralph A. Campbell
 Mr. Dannie Cannon, Jr.
 Ms. Uzzie T. Cannon
 Mr. J. W. Cauty
 Mr. and Mrs. Ricky Cape
 Bill and Libba Carson
 Ms. Deirdre E. Carter
 Mr. Louis M. Carver
 Ms. Rhonda Cash
 Mrs. Shirley Hames Cash
 Howard and Patricia Castle
 Central Elementary Teachers Fund, SC
 Mr. and Mrs. Stanley Chamblee
 Mr. and Mrs. J. C. Chapman
 Chic Nails, Central, SC
 Mr. Douglas D. Childress
 Mrs. Catherine Childs
 Chiropractic Family Physicians, Easley, SC
 Mr. and Mrs. M. E. Christopherson
 William and Mary Bowers Clardy
 Mrs. Eva Clark
 Mr. and Mrs. James W. Clark
 Mr. and Mrs. Carlton R. Cleveland
 Mr. and Mrs. Londel Cleveland
 Franklin and Natalie Payne Cloninger
 Dr. Gareth L. Cockerill
 Mr. and Mrs. Lee Cockerill
 Ms. Deana Styron Coker
 Mrs. Beatrice Smith Coleman
 Mrs. Lois B. Coleman
 Dr. and Mrs. Ted Comden
 Mr. and Mrs. Fred Conington
 Mr. and Mrs. Allen Connor
 Ms. Ann Massey Coogler
 Mr. and Mrs. Bobby Cooley
 Mr. Franklin D. Cooper
 Mr. Jackie B. Cooper
 Ms. Jill Cooper
 Mrs. Susan Richardson Cooper
 Ms. Victoria Pratt Cowart
 Mr. David W. Cox
 Mr. and Mrs. Eugene W. Cox
 Mrs. Valeta Suggs Cox
 Mr. and Mrs. Joey Lenn Craig
 Mr. Larry Crawford
 Mr. Gary Crisp
 Mr. and Mrs. Wayne Crouse
 Ms. Mary Culbertson
 Ms. Jennifer Smith Curley
 Ms. Cheryl Dailey
 Mrs. Joyce Stancell Dalton
 Mr. and Mrs. Daniel W. David
 Ms. Mary R. Davidson
 Mr. James Edwin Davis
 Mrs. Rebecca Eades Davis
 Mr. and Mrs. Ronald L. Davis
 Mr. and Mrs. Walt H. Davison
 Mr. and Mrs. Roy A. DeBolt
 Mr. Abraham Awuol Deng
 Reverend and Mrs. James L. Denny
 Ms. Gail Durham Depriest-Freeman
 Mr. Ed M. Deugan
 Mrs. Rachel Midkiff DeVito
 Mrs. Allene Wyrick DeWeese
 Mr. Donald S. Diebold
 Ms. Emily Marie Dill
 Mr. William D. Dill
 Mr. and Mrs. Joseph J. DiMarco
 Mr. and Mrs. Robert Dittman
 Mrs. Barbara Stanley Dixon
 Dr. and Mrs. Herbert H. Dongell
 Mr. and Mrs. Ralph Dorsett
 Mr. Bradley A. Dover
 Dr. and Mrs. Tom Drake
 Mrs. Leonarda J. Draper
 Mr. and Mrs. Drew Drodody
 Drs. Hare & Martin PA, Seneca, SC

Ms. Ethelena W. Duck
 Ms. Yvonne A. Duckett
 Ms. Deborah M. Dunlap
 Ms. Teresa Hudson Dupuis
 Mrs. Edith Durham
 Mrs. Elvera Duvall
 Ms. Clara H. Eads
 Ms. Melvina Earle
 Ebenezer Baptist Church, Anderson, SC
 Mr. and Mrs. Edgar Eckley
 Mr. Joseph T. Edwards
 Reverend Joseph Edwards, Jr.
 Ms. Tamar Eisenmann
 Russell and Stella Lacey Elder
 Ms. Ruth Stratton Elder
 Ken and Valarie Martin Ellison
 Tony and Debbie Waldrop Ellison
 Ms. Tana L. England
 Ms. Jeanette B. Epps
 Mrs. Kathryn Erickson
 Mr. and Mrs. Jose A. Escobar
 Mrs. Charlotte Mokus Evans
 Mr. and Mrs. Mike Evans
 Mr. and Mrs. James G. Evatt, Sr.
 Mr. and Mrs. Scott R. Everhart
 Ms. Melba R. Fant
 Mr. and Mrs. Don Farlow
 Mr. and Mrs. Halsted B. Feaster
 Mr. R. Enslley Feemester
 Ms. Sarah B. Figueras
 Ms. Teresa Figueras
 Mrs. Fran King Finch
 First Wesleyan Gastonia Church, NC
 Mr. Jeff Fleeton
 Fletcher's Chapel Wesleyan Ch., McColl, SC
 Ms. Josiane Fleurismat
 Mrs. Mildred Hartsell Flinchum
 Mrs. Doris Mitchell Flint
 Mr. and Mrs. John Flowers
 Mr. Butch Floyd
 Foothills Property Management, Clemson, SC
 Mr. and Mrs. Winfred Forbis
 Mr. and Mrs. Marston J. Fortress
 Stephen and Venita Durham Foster
 Mr. Robert D. Fountain
 Kenneth and Alice W. Foutz
 Reverend and Mrs. Leon D. Fowler
 Ms. Debra K. Fox
 Mr. Rodney L. France
 Ms. Mary R. Fraser
 Dr. John W. Frazier
 Mr. and Mrs. Roy H. Freedman
 Ms. Jacquelyn B. Freeman
 Mr. and Mrs. William French
 Mrs. Martha Mitchell Funnell
 Mr. Lewis D. Gadson
 Mr. Robert Gadson
 Mr. and Mrs. Wade A. Gaines
 Mr. and Mrs. John Garmon
 Mr. and Mrs. Donald Garner
 Mr. and Mrs. Reggie E. Gentry
 Mr. and Mrs. Kenneth W. George
 Reverend and Mrs. Ransom V. Gibbs
 Mr. and Mrs. Dale Gilbert
 Mrs. Melanie Bresch Gillespie
 Mrs. Wilma Cheek Gilstrap
 Mr. and Mrs. William E. Godfrey
 Ms. Sonya B. Goodman
 Mr. and Mrs. Eric Grant
 Ms. Melissa M. Grant
 Eddie and Susan Evatt Gray
 Mr. and Mrs. Buddy E. Green
 Mr. and Mrs. Jim G. Green
 Mr. Robert L. Green
 Mr. and Mrs. Dordsey Edward Greer
 Mr. and Mrs. Eddie Greer
 Mr. Robert Griffes
 Mr. John F. Griffin
 Ms. Kimber L. Griffiths
 Mrs. Greta G. Grubb
 Troy and Debbie Phaup Guhr
 Scotty and Rachel Preusz Gulleddge
 Ms. Karen L. Haab
 Mr. and Mrs. Earl Habecker
 Dr. and Mrs. Jim D. Hager II
 Mrs. Judy Marchant Hale
 Mrs. Karla Pilgrim Hall
 Mr. and Mrs. Garry Hamilton
 Mr. and Mrs. Michael P. Hammond
 Mrs. Priscilla Hammond
 Mr. and Mrs. James Hannen
 Mrs. Nikki Thrasher Hanson

2008-2009 DONORS

Stephen and Mary Hardin
Mr. and Mrs. Jay H. Hardy
Mr. William B. Harley, Jr.
Mrs. Kerry Hiott Harper
Mr. and Mrs. Charles Harrell
Mrs. Wayne Harris
Mr. and Mrs. Jimmy Hart
Ms. Martha G. Hautala
Reverend and Mrs. Rick Haworth
Mrs. Johnnie Hodge Hayes
Ms. Donna Heasley
Mr. Charles C. Heatherly
Mr. and Mrs. Nathan Hege
Ms. Stephanie E. Hellams
Mr. Chad Hendley
Ms. Phyllis Carroll Hendry
Mrs. Lori Maxie Herron
Mr. Russell T. Heusinger
Mr. Clyde Hicks
Ms. Betty P. Hill
Mr. and Mrs. Raymond Hill
Ms. Patricia Hillman
Mr. Larry D. Hinshaw
Reverend Collen Hoefl
Mrs. Martha Hubbard Holcombe
Mr. John E. Holcombe, Jr.
Mr. and Mrs. Robert P. Holcombe
Mr. Edgar O. Holder
Mr. and Mrs. H. R. Holladay, Jr.
Mr. and Mrs. Joseph R. Holland
Mr. and Mrs. W. H. Holland
Mr. and Mrs. Charles Holliday
Mr. and Mrs. Norman L. Holliday
Mr. Walton K. Holliday
Mr. William J. Holmes
Mr. and Mrs. Leroy Holton
Hometown Cleaners, Toccoa, GA
Mrs. Dorothy B. Honea
Chris and Charlen Honnen
Mrs. Vickie Hood
Ms. Ginny E. Hooker
Mr. Joseph Neal Hoover
Mr. and Mrs. John Dan Horton
Ms. Sally Jordan Hostetter
Jack and Joan Turner Hudson
Mr. and Mrs. Travis Hudson
Mr. and Mrs. Sherrill Hughes
Mrs. Darlene LaFaver Hughey
Mr. and Mrs. Kenneth R. Hull
Ms. Sybil Shigley Humphries
Mrs. Carolyn Meeks Hunnicutt
Ms. Eloise Hunter
Mrs. Ellen Williams Hurst
Mr. Tom Hyll
Mr. and Mrs. Terry Ivy
Reverend and Mrs. Charles E. Jackson
Mr. Clifford Jackson
W. Paul and Susan Cooke James
Mr. Frank Jankowy
Mr. J. C. Jarrell
Mr. O. K. Jennings
Dr. and Mrs. Ted E. Jennings
Mr. Ron E. Johnson
Mrs. Staci Neas Johnson
Ms. Ashley Elizabeth Joiner
Henry and Treva Day Joiner
Mrs. Barbara Price Jones
Charles and Shauna Wood Jones
Ms. Danita L. Jones
Ms. Veronica E. Jones
Anton and Wanda R. Joseph
Ms. Beatrice D. Joseph
Mr. John T. Karns
Mike and Jenny Keaton
Mr. and Mrs. Palmer E. Keaton
Mrs. Opal M. Keeran
Mrs. LaDonna Yandle Keller
Pete and Melissa Keller
Mrs. Mary Mitchell Kelley
Mr. Ralph Kelley
A. J. and Martha Kendrick
Ralph and Mary Beth Mull Kensell
Reverend and Mrs. Raymond F. Kensell
Mrs. Kay Kesler
Wilbur and Jewell Duncan Key
Mr. Jerry Kicklighter
Mrs. Phyllis Gentry Kidd
Mrs. Viola Ellison Kilgore
Mr. John Kincaid
Mrs. Joanne Talbert Kindley
Mr. Stephen R. Kindschi
Mrs. Kate Parks King

Mr. and Mrs. Kendall King
Mrs. Helen Kington
Mr. Florene Kirby
Larry and Joy Hutcheson Klotzle
Mrs. Sara Margaret Pierson Kornegay
Rev. Dean Kring and Jean Golden Kring
Mr. and Mrs. Steven Kropelnicki
Robert and Lola Shook Kuslansky
Ms. Angela L. La Faille
Mrs. W. F. LaBar
Mr. and Mrs. Curtis S. Lackey
Mr. and Mrs. Gary M. Lane
Mr. and Mrs. Wade Lane
Mr. Neil A. Lawler
Ms. Nadeen Lawrence
Mr. and Mrs. Frank Leagan
Mrs. Shirley Lineberry Lednum
Mr. and Mrs. Noah B. Lehman
Mrs. Lynn Lorene Lindsey
Ms. Margaret E. Lindsey
Ms. Michelle L. Lindstorm
Ms. Queen Gadson Linen
Mr. and Mrs. Arthur J. Lipina
Mr. and Mrs. Dupre Little
James and Patricia Hughes Lockaby
Mrs. Diana Martin Lockamy
Mrs. Janice Newton Loggins
Mrs. Angela Berry Loomis
Mr. Eddie Looney
Mr. Michael A. Looper
Mr. and Mrs. Thomas Malcolm Love
Mr. and Mrs. Arthur J. Lovelace
Mrs. Peggy Lovin
Mrs. Ann B. Lowry
Mr. and Mrs. Philip G. Lowry
Reverend and Mrs. Jack Lynn
Mrs. Jean Barton Macon
Mrs. Elaine M. Maddalena
Mr. Renate Magniari
Mrs. Doralee Mann
Mr. and Mrs. James A. Mann
Mrs. Linda Mann
Dr. Nancy B. Mann
Mr. Robert G. Mann
Reverend Jeffrey A. Mansell
Mrs. Eulalia H. Maret
Mr. and Mrs. Dan Marshall
Ms. Wanda V. Marshall
Mr. and Mrs. Clyde Martin
Ms. Juanita M. Martin
Ms. Mary M. Martin
Mrs. Melanie Pitts Martin
Ms. Melanie Leann Massey
Mr. and Mrs. Raymond E. Massey
Mrs. Mary Masters
Ms. Ruth Maw
Ms. Kathleen E. Mazur
Ms. Jennifer J. McAlister
Mr. Larry McAlpine
Mr. and Mrs. Tommy R. McBride
Ms. Aggie Nora McCall
Mr. and Mrs. Edwin E. McCall
Mr. Brian McCaskill
Mr. and Mrs. Phillip L. McCluskey
Mrs. Evelyn N. McCollum
Ms. Dorothy Funchess McCoy
Ms. Sharon McCullah
Mr. and Mrs. Kay A. McCurry
Mr. and Mrs. John Wesley McDaniel
Mrs. Deborah Sickles McKamey
Mr. James C. McKay
Mr. and Mrs. Barry L. McKinnon
Ms. Breanna Nichole McMillan
Mr. and Mrs. Mark David Mealy
Mr. and Mrs. Robert A. Means
David and Ann Wood Medders
Mr. and Mrs. Roswell Meetze
Mr. and Mrs. Thomas E. Merritt
Middle River Farms, Taylors, SC
Mr. and Mrs. Robert J. Miersma
Ms. Shannon Rae Milican
Barry and Yvonne Miller
Mr. Jan P. Miller
Mr. John W. Miller
Ms. Olivia S. Miller
Mr. and Mrs. Samuel M. Miller
Mr. and Mrs. Wayne Miller
Mr. and Mrs. Dave Lee Milner
Mr. Larry S. Milstead
Mrs. Mildred Jester Mitchell
Mrs. Verna Cole Mitchell
Monumental Life Charitable Foundation,

Baltimore, MD
Mrs. Diana Tovrea Moody
Mrs. Janice Davidson Moon
Mr. Joseph S. Moorefield
Ms. Teran Butler Moorer
Mr. Daniel B. Moorhead
Mrs. Frankie L. Morgan
Ms. Sandra J. Morgan
Tom and Sandra Ellison Morgan
Mrs. Clara Riggins Morris
Mr. and Mrs. Garland Morris
Mrs. Louise Herring Morris
Mr. David Peter Mosher
Ms. Ruth Mosley
Ms. Theresa J. Mullinax
Ms. Samantha Wilson Murfree
Mr. and Mrs. Gregory L. Murray
Mr. and Mrs. Scott A. Myers
Mr. Jonathan Chandler Nace
Mr. Jerry Nalley
Ms. Martha H. Nalley
Mr. and Mrs. Harold H. Nash
Mr. and Mrs. Joseph Nathan
Mrs. Carmen McCollum Neal
Mr. James S. Nelson
Ms. Yvette Nesbitt Harrison
Mrs. Sharon Jackson Nettles
Mr. and Mrs. Alvin C. Newcomb
Ms. Angela Jill Newman
Mr. and Mrs. Fred M. Newton
Mr. George "Donald" Newton
Ms. Teresa Pearson Newton
Ms. Joyce D. Nichols
Ms. Patricia A. Nicholson
Mrs. Alice Daft Niswander
Mr. William M. Norris
North Carolina West District, High Point, NC
Mrs. Virginia Norwood
Ms. Jocelyne Novembre
Ms. Christina Michele Nymeyer
Ms. Darlene Nymeyer
Mr. and Mrs. Gene O'Kelley
Ms. Laura M. Oliver
Ms. Audrey Bagley Osteen
Mr. and Mrs. Bryan J. Owens
Mr. and Mrs. Jacob L. Oxendine
Mr. Joe A. Page
Kenneth and Janice Scott Page
Mr. and Mrs. Ronald A. Page
Mrs. O'Della M. Palmer
Don and Mary Ann Ingram Parham, Jr.
Ms. Sherry L. Parker
Mrs. Peggy Hibbs Parnell
Joey and Cheryl Waddell Parris
Ms. JoAnne Parrish
Ms. Frances Paschal
Allen and Andrea Erbe Payne
Reverend Jonathan Payne
Wayne and Judy Creed Peabody
Ms. Lanette R. Pearson
Ms. Terri Hayes Peevy
Mr. David R. Pelfrey
Pelzer Wesleyan Church, SC
Mrs. Margaret Gunby Penrod
Ms. Jan Davis Petersen
Mrs. Megan Lord Petersen
Ms. Joan D. Pettigrew
Reverend Robert W. Phaup
Mr. and Mrs. Frank Phelps
Mr. and Mrs. Brian D. Philson
Ms. Dorothy Pilgrim
Mr. and Mrs. J. Edwin Pilgrim
Mrs. Louise Pilgrim
Mr. and Mrs. Paul D. Pilkington
Mr. Eugene W. Pinion
Mr. and Mrs. W. E. Pinion
Reverend Clarence O. Pittman
Robert and Donna Burkam Pittman
Mrs. Frances D. Pitts
Mr. and Mrs. Allan A. Platzer
Mr. and Mrs. Lyle Pohly
Ms. Virginia W. Pollard
Reverend and Mrs. Don H. Polston
Mr. and Mrs. M. Paul Poole
Mr. Michael M. Poole
Ms. Margaret Fort Poore
Mr. Howard D. Porter
Mrs. James Porterfield
Mr. and Mrs. Russell A. Poston
Mr. and Mrs. John M. Powell
Paul and Doris Gibson Powers, Jr.
Arthur and Gaynelle Pressley

Ms. Jane C. Price
Dr. and Mrs. Paul Newton Prichard
Progress Energy, Princeton, NJ
Mrs. Tammy Cole Provost
Ms. Angela L. Pruitt
Ms. Ruth Agner Pruitt
Mrs. Shirley Blessard Pruitt
Dr. Bill F. Purkey
Nathan and Brenda Jones Putney
Mr. and Mrs. Ronnie W. Quinn
Mr. Trevor Wayne Quinn
R & E Grading Inc, Anderson, SC
Mrs. Jane Chambers Rackley
Mr. and Mrs. Nathan Rainey
William and Sherry Harrison Rainey
Mr. S. C. Ramirez
Ms. Valerie R. Ramsey
Mr. and Mrs. Clyde E. Rector
Mr. and Mrs. Alvin Reel
Mr. and Mrs. Thomas W. Reese
Mr. William Reeves
Rehmann Robson, Jackson, MI
Mrs. Martha C. Reubert
Mr. and Mrs. Larry Reynolds
Mr. Richard T. Reynolds
Mr. and Mrs. John T. Rhodes
Ms. Betty R. Rhyne
Mr. and Mrs. Luke Richards
Ms. Martha A. Richardson
H. Parkes and Jewell S. Richey
Mr. and Mrs. Charles G. Richmond
Mr. and Mrs. Tim Rickman
Mr. and Mrs. Jerry E. Riddle
Ms. Tina S. Riddle
Mrs. Fonda Asbury Rist
Mr. Martin Rizzo
Reverend and Mrs. Glen L. Roberts
Mr. and Mrs. Horace D. Roberts
Ms. Alma Robertson
Ms. Lou J. Robinson
Mrs. Sandra Lain Robinson
Mrs. Brenda Partin Rock
Mr. William H. Rodgers
Mrs. Vicky Green Rogers
Mrs. Mildred Grant Roland
Mr. and Mrs. Chad Roper
Jared and Brandi Alexander Roper
Jeff and Lenora Clark Rosenberger
Marion Gaines and Wanda Lewis Ross
Ms. Mary W. Ross
Larry and Renee Roughton
Mr. and Mrs. Chet Neil Rowan
Mrs. Melanie Gibson Rowell
Rural Telephone Finance Coop, Herndon, VA
Ms. Roxanne M. Ryals
Mrs. Carol L. Salmons
Mrs. Edna Sorrells Sams
Mr. Blake Sanders
Ms. Jean B. Sanderson
Farrell and Antoinette K. Saunders
Stephen and Carolyn Downey Saunders
Dr. and Mrs. Joe C. Sawyer
Mrs. Paul Schantz
Mr. Mike P. Schawe
Reverend Gene Schenck
Dr. and Mrs. Paul C. Schleifer
Mrs. Christi Nichole Schrader
Ms. Jessica Ann Schwartz
Ms. Clara B. Scott
Ms. Linda L. Scott
Ms. Berta Scruggs
Joe and Mary Nalley Seaborn
Mrs. Heather Michelle Seal
Mrs. Vivian Searcy
Mr. Joseph H. Sears
Mr. and Mrs. Steve Sears
Mr. and Mrs. Bruce E. Sedich
John and Elaine Lilge Segers
Mr. Marion Wayne Sexton
Mr. and Mrs. Olyn Ray Sexton
Mrs. Sylvia Braswell Sexton
Ms. Vickie L. Sexton
Ms. Maggie Seymore
Ms. Rachel Lynn Shade
Ms. Angela Shaw
Mr. and Mrs. Ralph P. Shelton
James and Kathy Reece Shepard
Shigley Law Firm LLC, Atlanta, GA
Mr. and Mrs. Rob S. Shore
Ms. Christine M. Short
Mr. and Mrs. Fred F. Short
Ms. Courtney N. Simmons



10 YEAR Employees honored at the annual Employee Awards Dinner, from left, are Donna Wood, office manager, Admissions; Melanie Gillespie, assistant director, traditional programs and general operations, Financial Aid; Amy Chambers, degree audit coordinator, Academic Records; Elaine Addis, associate for faculty hiring, Academic Services; and Dana Frost, administrative assistant to the president. Not pictured is Edith Garrett, post office clerk; and Vickie Sexton, custodial supervisor.

Mrs. Janet R. Simmons
 Reverend George Simmons, Jr.
 Ms. Ernestine Price Simpson
 Ms. Betty Sims
 Mrs. Renee Aspray Sims
 Mr. and Mrs. Richard Sims
 Mrs. Genelle Waldrop Sisk
 Ms. Dorothy C. Skelton
 Mr. Bill M. Slater
 Ms. Lucille K. Slaughter
 Ms. Billie R. Smith
 Ms. Cheryl A. Smith
 Mr. Donald J. Smith
 Eddie and Martha Marie Pulliam Smith
 Ms. Jackie B. Smith
 Mr. and Mrs. Kenneth M. Smith
 Mrs. Kimberly Trask Smith
 Mrs. Linda Crawford Smith
 Ms. Mamie Smith
 Ms. Ollie Chappell Smith
 Ms. Peggy M. Smith
 Robert E. and Julia A. Smith
 Ms. Ruth B. Smith
 Reverend Thessa Goodwin Smith
 Mr. and Mrs. Thomas A. Smith
 Mrs. Evelyn Snider
 Mr. and Mrs. Bill Spangler
 Ms. Mary R. Spence
 Earl and Lauretta Deer Spivey, Jr.
 Spring Hill Wesleyan Church, Hamlet, NC
 Mrs. Irene Stack
 Mr. Sam Lee Stack
 Tom and Mary Louise Stancell
 Mr. and Mrs. Daniel Troy Stanley
 Mrs. Martha N. Stansell
 Reverend and Mrs. Michael Stepp
 Ms. Gladys Stewart
 Mr. Jack N. Stewart
 Mr. Jim Stoker

Mr. Stephen A. Storey
 Stowe's Nursery, Gastonia, NC
 Robert and Sandra Knox Stricker
 Ms. Mary C. Strickland
 Ms. Jill Styes
 Ms. Katie Esther Sullivan
 Ms. Lillie M. Sullivan
 Mr. Willie L. Sullivan
 Mr. Mark T. Summitt
 Mr. and Mrs. Steve Sutherland
 Mrs. Carolyn Pough Sutton
 Jerry and Rhonda Parker Swaney
 Mr. and Mrs. Walter Sweet
 Mr. Walter G. Sweet, Jr.
 Mr. and Mrs. Gerald W. Sweitzer
 Mrs. Sandra Day Swift
 Dr. Richard N. Sykes
 Mr. and Mrs. Robert J. Talbert
 Mrs. Emma Lou M. Talley
 Mrs. Lisa Shuping Tantillo
 Mrs. Christina Perry Taylor
 Neal and Ashley Edwards Taylor
 Mr. and Mrs. Robert L. Taylor
 Ms. Terena Taylor
 W. Ray and Arminia Thomas
 Ms. Annie Thompson
 Mrs. Kathleen Atkins Thompson
 Mr. and Mrs. Leon E. Thompson
 Mr. and Mrs. Michael Thompson
 Mrs. Nadine Broome Thompson
 Mr. and Mrs. Oscar A. Thorsland
 Mr. Harold L. Thrasher
 Dr. and Mrs. W. Allan Tinsley
 Mr. Brian Todd
 Reverend and Mrs. Dave M. Tolan
 Mr. and Mrs. Charles Tolliver, Jr.
 Ms. Martha Ann Toney
 Mr. and Mrs. Peter W. Tourtellot
 Reverend Dale E. Travis

Reverend and Mrs. Dale E. Travis, Sr.
 Mr. and Mrs. Boyd Trogdon
 Mr. and Mrs. Jeffrey B. Trogdon
 Mrs. Betty Weathers Tucker
 LTC James V. Tucker
 Mr. and Mrs. Arthur Turner
 Ms. Nancy M. Turpin
 Mr. and Mrs. Andy Uhlig
 Mr. Chris W. Ulmer
 Carroll and Carolyn Upton
 Mrs. Emily Nunnery Valentine
 Mr. and Mrs. Mark Van Valin
 Mr. and Mrs. Leroy Vernon
 John and Melissa E. Vess, Jr.
 Mr. and Mrs. Jasper Wagner
 Terry and Vickie Wagner
 Mr. and Mrs. John W. Waldrop
 Ms. Kerrie Anne Walker
 Reverend and Mrs. Edwin B. Wallace
 Ms. Lisa Durham Wallace
 William and Dianne Vandiver Wallace
 Reverend and Mrs. David Walters
 Mrs. Julie B. Wardlaw
 Ms. Betty Lou Washburn
 Mr. and Mrs. James A. Waters
 Mr. Lee Watts
 Reverend Dennis Waymire
 We Care Mission, Simpsonville, SC
 Welborn's Carpet & Floor Covering, Pickens, SC
 Mr. Ronald Barry Welch
 Ms. Theresa Lynn Welch
 Mr. and Mrs. Kenneth L. West
 West Kentucky Rural Telephone Coop Corp.,
 Mayfield, KY
 Nevin and Kimberly Fields Westurn
 Mr. Charles A. Whaley
 Ms. Judith G. Wheatley
 Mr. John W. Wheeler
 Reverend and Mrs. Paul A. Wheeler

Ms. Carolyn White
 Ms. Geraldine Denise White
 Ms. Robbie Ann Wade White
 Ms. Carla Dawn Whitlock
 Gary and Brenda Shirley Whitman
 Mr. and Mrs. Mark Wilcox
 Mr. and Mrs. Dave Wiles
 Edwin and Lorraine Midkiff Wiles
 Mrs. Tracy Leigh Wiles
 Ms. Sandra G. Wiley
 Mr. Doug P. Wilkinson
 Mr. and Mrs. Craig Williams
 Mr. D. J. Williams
 Mrs. Carol Gray Wilson
 Dennis and Amanda Poser Wilson
 Ms. Ellen R. Wilson
 Mrs. Hilda Shoaf Wilson
 Ms. Glenda W. Winchester
 Mr. and Mrs. Gary Winters
 Mr. and Mrs. Ernest D. Witherspoon
 Ms. Kaitlin Ruth Wolfe
 Mrs. Ruth S. Woo
 Jeff and Holly P. Wood
 Mrs. Michelle L. Wood
 Ms. Rebecca H. Wood
 Ms. Edna H. Woods
 Mr. and Mrs. Peter Woodworth
 Mr. Charles Wright
 Ms. Adrie S. Wyatt
 Ms. Kellie J. Yates
 Mr. and Mrs. Ervin L. Yost
 Ms. Sadie R. Young
 Mr. and Mrs. Mark Yukob
 Ms. Erica Kelley Zeigler
 Ms. Carole Kafer Zimmerman
 Mr. Dyer Zimmerman
 Mr. and Mrs. George L. Zlock

Alumni

Unknown Class Date

Calvin Summey

1931

Margaret Shigley Crowe

1932

Willyne Correll Sanders

1933

John W. Miller

1935

Lillian G. Bryant

1936

Sallie Evatt

1937

Mary Parks Mitchell

1939

Evelyn Elliott Banker
 Clara Riggins Morris
 Evelyn Tucker Rickman

1940

Mary Faith Gibson Jennings

1941

Seth G. Butner
 Daisy Dean Cleveland Estate
 Martha S. Evatt
 Melvin L. Gentry
 Vera Butts Keffer

1942

Virginia Jones Elder
 Faith Newton Hobson

1943

Marie Evatt
 Ruth Parks Newby
 Steve Nicholson
 Paul Powers, Jr.

1944

James L. Brackett
 Evelyn Good Butts
 Thomas C. Childs
 Eloise Hunter

2008-2009 DONORS

Kate Parks King
Sara Margaret Pierson Kornegay
Doris Gibson Powers, Jr.
Edgar B. Thomas

1945

Lib Norman McIntyre
Pat Robertson Nicholson
Lillian Andrews Robbins
Orr Neal Lynn Robinson
Mary Will Thomas

1946

Vangie French Hane
Marilyn Shows Harris
Bonnie Taylor Hicks
Clyde Hicks
Mary Ingram Parham
Don H. Polston
Nathan Rainey
Glen L. Roberts

1947

Leonarda J. Draper
Donald E. Gorman
Bobby Haithcock
Richard E. King
Hardie Davis Medders
Mildred Jester Mitchell
Curtis Newman
Genelle Waldrop Sisk
Wilbur G. Williams

1948

Betty Comer Clemens
Harry R. Connor
Malcolm E. Ellis
Buddy E. Green
Naomi Davis Hughey
Talmadge Hughey
Charles Little
Louise Truitt Rich
Hal G. Robbins
Gaines Ross
Joe C. Sawyer
Bonnie Pridemore Tippey
Clifton Wood
Bill D. James

1949

James E. Davis
Russell Elder
Stella Lackey Elder
Margaret Gunby Penrod
Shirley Blessard Pruitt
Mildred Grant Roland
Wanda Lewis Ross
Mary N. Vess

1950

Elizabeth Mobley Connor
Johnnie Hodge Hayes
Ida B. Lockridge
Janice Newton Loggins
Charles C. Wright

1951

Oneida Newton Canoy
A.C. Clemens
Calhoun Faulkenberry
Paul D. Faulkenberry
Mary C. Fowler
Jack Hudson
Louise Herring Morris
Ruth Pressley Rampey
W. Marshall Rampey
Clara Williams Warnke

1952

Shirley Hames Cash
John H. Cole, Jr.
Syvilla Masters Fortune
William French
Donald Garner
Lellaree Greene
Joan Turner Hudson
Thomas R. Matherlee
Donald O. Miller
Clarence O. Pittman
Maggie Seymore

1953

Joyce Childers Britt
Douglas D. Childress
James W. Clark
Valeta Suggs Cox
Rachel Sawyer Dickens
Ken D. Dickens
Darl L. Fowler
Ginny E. Hooker
Patricia Hughes Lockaby
Ruth Maw
Samuel M. Miller
Evangeline Pressley Smith
Ruth Outen Smyrl
Carolyn Duncan Wilcox

1954

Rebecca Eades Davis
Mary Mitchell Kelley
Jan P. Miller
Frances Paschal
Bobbie Wood Strand

1955

Jim C. Blackburn
Shirley Briggs Brown
Ruth Stratton Elder
Doris Mitchell Flint
Martha Hubbard Holcombe
Billy Jones
Bill F. Purkey
Jewel Smith Richey
Herschel A. Smith

1956

Annie Richardson Bauer
Mildred Hartsell Flinchum
Gloria Jones
David L. King
Sonny W. Lusk
R. C. Mathis
Ronald Maw
Verna Cole Mitchell
Janice Davidson Moon
Paul B. Wood

1957

Ken Bauer
Bill L. Benton
Rex J. Blankenship
Carmella Crawley Johnson Coleman
Roxana Putman King
Claude Marchbanks
Linda Crawford Smith

1958

Jo Ann McCoy Davis
Rachel Midkiff DeVito
Foster D. Gentry
Ellen Williams Hurst
Parkes Richey
Edna Sorrells Sams
Joseph H. Sears
James E. Wiggins
Hilda Shoaf Wilson

1959

Jim B. Bross
Eugene W. Cox
A. J. Kendrick
Ed E. Shepherd
Dora Coile Wiggins

1960

Jane Hucks Everett
Gloria H. Joiner
Colin E. Kelley
Dennis R. Kendrick
Curtis S. Lackey
Esther Lovin Mullinax
Henry F. Shigley
Frances Tomlin

1961

Gloria J. Bell
Jon O. Childs
Kenneth Foutz
David O. Funderburk
Jeanette Stamey Graves
Jim G. Green
Geraldine Fortune Masters
Paul Mullinax
Bob R. Nash

Alvin C. Newcomb
Alice Daft Niswander
Mary Ann Munyer Phaup
George Simmons, Jr.
Jim L. Schmutz

1962

James M. Capps
Morris Davis
Dorothy B. Honea
Jewell Duncan Key
Bobbie Speer Kimble
Jimmy J. Kimble
Jocelyn B. Owings
Raymond L. Phaup
Charles L. Joiner

1963

Lois Briggs
Allen Connor
Barbara Stanley Dixon
Marlin B. Mull
J. Marvin Quarles, Sr.
Anne Campbell Sheriff
Lucille K. Slaughter
John Q. Taylor
Lorraine Midkiff Wiles

1964

Georgia C. Allison
Mary Edith C. Ashby
David N. Coile
Wilma Cheek Gilstrap
Brenda Freeman Goodman
Charles Graves
Judy Marchant Hale
Paul Hilson
Sybil Shigley Humphries
Viola Ellison Kilgore
Ruth Ellen Rampey O'Shea
Marilyn Bennett Rust
Jimmy D. Sheriff
Richard N. Sykes
Arminia Smith Thomas

1965

Linda Frazier Allred
Roger Balzan
Gail Campbell Jones
Shirley Lineberry Lednum
Larry McAlpine
Larry S. Milstead
Rachel Moorefield Quarles
Fonda Asbury Rist
Shelby J. Simmons
Don D. Wood

1966

Alice Albertson
Tony Baker
Gareth L. Cockerill
Vinnelle Phillips Davis
Eulalia H. Maret
Mickey Rickman
Sandra Day Swift
Kathleen Atkins Thompson
Dianne Vandiver Wallace
William W. Wallace

1967

Sue Duke Barnwell
Charlotte Turner Barrett
Bob E. Black
Judy M. Black
J. Allen Barrett
LaRae Richards Coile
Neal Gray
Joy Hutcheson Klotzle
Butch H. Mobley
Peggy Hibbs Parnell
Martha N. Stansell
W. Ray Thomas
Sally S. Wood

1968

Donna Kindschi Baker
Elizabeth J. Baker
Ray Barnwell
Jean Cleveland Bonham
Ron L. Brank
Charlotte Mokus Evans
Leon D. Fowler

Reggie E. Gentry
Sylvia Bailey Gentry
Carol Childs Milstead
Peggy Davenport Mobley
Harold H. Nash
Sue Johnson Rickman
Carol B. Sinnamon
Robert L. Taylor
Mary Hastings Todd
Barbara Jackson Woody

1969

Sam B. Cole
Joseph Edwards, Jr.
Martha Mitchell Funnell
Faye C. LaBar
Don W. Milstead
Robert W. Phaup
Buddy Rampey, Jr.
Joan Wood Rampey
Richard Sims

1970

Michael J. Bonham
Joyce Stancell Dalton
Lewis B. Edwards
Winni Beeks Guffee
Kenneth L. Huff
Larry Klotzle
Lola Shook Kuslansky
Tommy R. McBride
Sherry Roper Poole
John M. Powell
Milton Todd

1971

Wanda Staley Chalmers
Wanda Brown Hagood
Henry A. Joiner
Treva Day Joiner
Stephen R. Kindschi
Carmen McCollum Neal
Stanley A. Rampey
Ralph P. Shelton

1972

Nancy S. Boone
Dale Dowden
Nancy Posey Edwards
Una R. Harvey
Gail Cox Hurlburt
Joanne Kemp
Phyllis Gentry Kidd
Robert Kuslansky
Ann B. Lowry
David S. Medders
Brenda Jones Putney
James Shepard
Robert Stricker
Jerry D. Vickery
John W. Wheeler
Paul L. Wilcox
Beverly Wood Wilson

1973

Susan Mulz Bullard
Mike Guffee
Susan Davis Haithcock
Joseph S. Moorefield
Jonathan Payne
Margaret Fort Poore
Nathan Putney
Blanche Cox Ray
Jackie Ray
Kathy Reece Shepard
Sandra Knox Stricker
Rhonda Parker Swaney
Wanda Young Whitener
Amanda Poser Wilson

1974

Kenneth D. Benson
David W. Cox
Ken E. Ellison
Ron Haithcock
Walton K. Holliday
Larry E. Hooks
Susan Cooke James
W. Paul James
Eddie Looney
Milton Lowe
Verna Johnson Lowe

During the 2008-09 fiscal year, Southern Wesleyan University alumni contributed \$400,543.87 to the university. These donations enable the university to provide a quality Christian education to the students on a beautiful and well-maintained campus.

Southern Wesleyan University commends alumni for their annual financial support. Please take note of the following alumni giving highlights.

ALUMNI GIFTS BY DECADE

Decade	No. of Donors	Alumni of Record	Rate of Partic.	Total Gifts
Kernersville	36	331	10.9%	\$9,158.90
30's	7	43	16.3%	\$32,605.00
40's	51	177	29.0%	\$76,908.00
50's	74	290	26.0%	\$56,106.40
60's	94	382	25.0%	\$98,349.10
70's	108	631	17.0%	\$49,857.49
80's	119	1,067	11.2%	\$42,033.00
90's	123	2,884	4.3%	\$16,940.28
2000's	73	4,891	1.5%	\$18,585.70
Total	685	10,696	6.4%	\$400,543.87

Kenneth E. Nix
 Gary B. Phaup
 Sherry Harrison Rainey
 William G. Rainey
 Jerry D. Swaney
 Sam R. Swinney
 Charles A. Tegen
 D. Jonathan Watts
 Karen Young Watts
 Donald C. Wheeler
 Ken Whitener

1975

Sandra Haitcock Albertson
 Rosalie Elliott Browning
 Eddie Bryson
 Janene Jennings Bryson
 Ralph A. Campbell
 Robert Evatt
 Rodney L. France
 Charles C. Heatherly
 Gilda Alexander Hendricks
 Barbara Price Jones
 Mary Beth Mull Kensell
 Ralph F. Kensell
 Jack Lynn
 Ann Wood Medders
 Theresa J. Mullinax
 Joan D. Pettigrew
 Martha A. Richardson
 Vicky Green Rogers
 Stephen Saunders
 Kathy Robbins Stallings
 Deanna Putney Tegen
 Pamela Dean Thomson
 Julian H. Yelton, Jr.

1976

Deborah Crenshaw Allgood
 Sherry F. Alloway
 Terry M. Beckom
 Barbara B. Bross
 Susan Cash Hooks
 Sheryl Tippey Link
 Deborah Sickles McKamey

Sandra Ellison Morgan
 Max H. Nance, Jr.
 Sharon E. Pierce
 Eugene W. Pinion
 Howard D. Porter
 Joe Seaborn
 Mary Nalley Seaborn
 Evelyn Snider
 Joseph W. Stallings
 Richard A. Stanley, Jr.
 Karen Bisel Swinney
 Dennis Wilson

1977

Betsy M. Arflin
 Ruth Cox Atcheson
 Gordon Cromer Boone
 Tony A. Ellison
 Elizabeth Fowler Hedrick
 C. E. Lawton
 Keith J. Powell
 Rachel Mills Reagan
 Shirley H. Sarlin
 Doug Terry
 Jo Tippey Terry
 Willett Vess

1978

Sherry D. Haitcock
 Laura Cheaney Karns
 Deborah Fowler Powell
 Tim Rickman
 Sandra Lain Robinson
 Robert T. Wood

1979

Sondra McNurlin Andrews
 Marty L. Atcheson
 Jackie Smith Bryant
 David E. Duncan
 Pam Lane Fipps
 Ronald L. Hamilton
 Kedar Hodges
 Paula Hodges
 Donald G. Karns

Diana Martin Lockamy
 Joey Parris
 Lauretta Derr Spivey, Jr.

1980

David M. Albertson
 James M. Brown
 Jeff W. Dennis
 Shirley Locklear Duncan
 Debbie Waldrop Ellison
 Kim Dowdy Fowler, Jr.
 James M. Fralin
 Russell J. Guffee
 Rachel Preusz Gulledege
 Shauna Wood Jones
 Carl A. Kerby
 William H. Lee
 Kenneth M. Smith
 Earl J. Spivey, Jr.

1981

Penny B. Anthony
 Keith D. Brown
 Sheryl Karns Dennis
 Ken D. Dill
 Valarie Martin Ellison
 Jeff M. Galloway
 Kerry Hiott Harper
 Susan Millwood Johnson
 Janna Richey Lee
 Jill Lappin Loggins
 Martha H. Nalley
 Teresa Pearson Newton
 Ollie Chappell Smith
 Pete H. Wood

1982

Myra A. Armistead
 Dan L. Belcher
 Carol E. Burdette
 Doris C. Childress
 Brad L. Fipps
 Alice W. Foutz
 Fred Johnson
 Angela L. La Faille

TOP 30 CLASSES BY TOTAL GIVING

Class	No. of Donors	Alumni of Record	Total Gifts
1	32	1	\$30,050.00
2	69	8	\$27,516.00
3	41	5	\$27,293.43
4	48	11	\$23,100.00
5	62	7	\$22,560.00
6	51	8	\$19,740.00
7	74	20	\$17,507.00
8	76	14	\$14,884.49
9	84	11	\$13,402.00
10	64	14	\$12,770.00
11	2001	12	\$11,762.00
12	44	7	\$11,375.00
13	61	13	\$10,835.00
14	60	7	\$10,139.60
15	53	12	\$8,649.40
16	82	14	\$8,115.00
17	58	7	\$7,660.00
18	55	9	\$7,112.00
19	79	6	\$6,740.00
20	43	4	\$6,680.00
21	66	8	\$6,480.00
22	85	13	\$5,822.00
23	56	8	\$5,225.00
24	80	10	\$5,160.00
25	95	17	\$4,291.28
26	47	9	\$3,665.00
27	2006	14	\$3,550.00
28	42	2	\$3,275.00
29	57	6	\$2,875.00
30	50	9	\$2,850.00

TOP 30 CLASSES BY PERCENT OF DONORS

Class	No. of Donors	Alumni of Record	Total Gifts
1	61	13	27.1%
2	64	14	23.7%
3	44	7	2.19%
4	65	10	20.4%
5	48	11	20.0%
6	53	12	19.4%
7	55	9	19.1%
8	51	8	19.0%
9	74	20	17.2%
10	46	6	17.1%
11	70	10	16.9%
12	41	5	16.7%
13	60	7	15.6%
14	43	4	15.4%
15	62	7	15.2%
16	63	7	15.2%
17	75	17	15.0%
18	47	9	13.6%
19	52	9	13.4%
20	69	8	13.3%
21	58	9	13.2%
22	56	8	12.7%
23	33	1	12.5%
24	67	8	12.3%
25	72	14	11.8%
26	39	2	11.8%
27	32	1	11.1%
28	71	7	11.1%
29	68	12	10.7%
30	49	5	10.6%

Daniel N. Loggins
 Jean Barton Macon
 Samuel G. Medders
 Martha C. Reubert
 Eric Rollins
 Vivian Searcy
 Charles G. Wimphrie

1983

Pam Hulme Bass, Jr.
 Thomas L. Cox
 Norman L. Holliday
 Darlene LaFaver Hughey
 Carolyn Meeks Hunnicutt
 Sheryl Smith Medders
 Fred Neyman
 Tammy Cole Provost
 Pam H. Schmutz
 Peter W. Tourtellot
 Dan Wood
 Kim Williams Wood

1984

Jim B. Bross
 Susan Richardson Cooper
 Joseph T. Edwards
 Christopher Holliday
 Michael A. Looper
 Jean Ellen Spivey Lumston
 Robert G. Mann
 Suzanne Bross Medders
 Mike W. Preusz
 Sandy McJunkin Preusz
 Lenora Clark Rosenberger
 Keith W. Smith
 Emma M. Talley
 Brenda Shirley Whitman
 Craig Williams
 Adrie S. Wyatt

1985

Tammie McJunkin Alexander
 Danny Boone
 Angie Davis Bross
 Eddie A. Gray

2008-2009 DONORS



15 YEAR *Honored for 15 years of service are Dr. David Spittal, university president; and Wanda Marshall, financial aid counselor, AGS.*

Ted Jennings
Ron E. Johnson
Myrtle Freeman Kifer
Dale Link
Jerry L. Lumston
James H. Medders
Carolyn Downey Saunders
Ginny Null Stine
Walter G. Sweet, Jr.
Lisa Shuping Tantillo
Gary T. Whitman
Kelly Dodgen Wood
Katie Wood-Ray

1986
Ronald A. Cheney
John D. Fralin
Susan Evatt Gray
Donald E. Howard
John T. Karns
Curtis Lee
Nancy B. Mann
Stephen A. Storey
Mark Wilcox

1987
Nancy Gillespie Allgood
Miriam F. Arnold
Barbara A. Berry
Ann Massey Coogler
Franklin D. Cooper
Scotty D. Gullede
Deborah L. Holcombe
Wilbur A. Key
Howell F. Kifer
Jan Davis Petersen
John W. Vess, Jr.

1988
Hugh L. Boles
Louis M. Carver
Carlton R. Cleveland
Mark E. Coleman
Sonya B. Goodman
Debbie Phaup Guhr

Troy D. Guhr
Lisa Bross Harding
Robert W. McIntyre
Robert A. Means
Daniel B. Moorhead
John M. Newby
Allen E. Payne
Andrea Erbe Payne
Lou J. Robinson
Jeff Rosenberger
Bruce E. Sedich
Jack N. Stewart
Mark T. Summitt
Kimberly Fields Westurn

1989
Luann Bolt Certain
Melissa Moore Chastain
R. Ensley Feemester
Karla Pilgrim Hall
Billie Faye Morrison Harvey
Kenneth R. Hull
Kay Kesler
James M. Mayfield
Donald R. McClellan
Kay A. McCurry
George "Donald" Newton
Angela L. Pruitt
Ruth Agner Pruitt
Bill M. Slater
Julie B. Wardlaw
Judith G. Wheatley
Carol Gray Wilson
Carolyn R. Wynn

1990
Thomas A. Allred
Christopher L. Barnes
Kimber L. Griffiths
Anton W. Joseph
Wanda R. Joseph
Valerie R. Ramsey
Charles Ruff
Elaine Lilge Segers
John M. Segers

Sylvia Braswell Sexton
Hazel J. Thomas
Robbie Ann Wade White

1991
James O. Alford
Greg E. Bearden
Gene A. Best
Janice B. Bishop
Lawrence A. Burrow
Dannie Cannon, Jr.
Gail Durham Depriest-Freeman
K. Scott Drury
Teresa Hudson Dupuis
Stephen Foster
Mary R. Fraser
Susan Poore Gentry
Thomas L. Harding
Cami Chambers Miller
James R. Owens
Paul D. Pilkington
Peggy M. Smith
Thomas A. Smith
Mary C. Strickland
Nevin L. Westurn

1992
Ronald David Allen
Joy Dodson Bryant
Dexter E. Baxley
David R. Bradberry
William D. Dill
Robert P. Holcombe
Ray G. Klumb
J. Edwin Pilgrim
Mary W. Ross
Melanie Gibson Rowell
Ashley Edwards Taylor
Karl E. Weyermann

1993
Janie L. Ackerman
Lamar Bass, Jr.
Karen C. Bishop
Michael D. Blackwell
Lisa Gatlin Bryant
Clarence Caldwell
Elizabeth Childs Drury
Mike M. Gillespie
Jay H. Hardy
Don E. Hurlburt
Michael P. Keaton
Bryan J. Owens
Richard T. Reynolds
John T. Rhodes
Edward H. Rich
Carolyn Pough Sutton
Nancy M. Turpin
Betty Jo Walker
Glenda W. Winchester
Carole Kafer Zimmerman

1994
Leanne Black Broome
Uzzie T. Cannon
Deana Styron Coker
Bradley A. Dover
Stephanie E. Hellams
Patricia Shealy Poole
Horace D. Roberts
Ruth B. Smith
Neal O. Taylor

1995
Margaret L. Blair
Joseph J. DiMarco
David Emery
Vicki Kennemore Hayes
Winnie L. Molloseau
Sharon Jackson Nettles
Robert E. Pittman
Shelvie Looper Ramsey
Brian D. Ray
Jerry E. Riddle
Charles C. Rone
Clara B. Scott
Ronda Tucker Sheets
Sharon L. Stark
Christina Perry Taylor
Jonas M. Vassey
Ernest D. Witherspoon
Steve M. Womack

1996
Beth Benton Beard
Benita A. Butler
Victoria Pratt Cowart
Jennifer Smith Curley
Phillip C. Edmonds
Kevin T. Etheredge
Rhonda Gentz Hamlin
Joseph R. Holland
Jenny B. Keaton
Michelle L. Lindstorm
Scott A. Myers
Audrey Bagley Osteen
LaCheryl C. Smith
Betty Weathers Tucker

1997
Corrie Milstead Brayerton
Wade A. Gaines
William M. Hardin
Kenneth L. Kruse
Melanie Pitts Martin
Gregory L. Murray
Ernestine Price Simpson
Amanda S. Young

1998
Robert C. Brayerton
Billy T. Davis
Kenneth R. Heer
Barbara Pierce McKenzie
Brenda Partin Rock
Michael Thompson
Carla Dawn Whitlock
Greg Edward Young

1999
Lee R. Allen
Douglas N. Allsop
Carl W. Callicutt
Carolyn McKnight Cantrell
Catherine Childs
Mary F. Costello
Jim D. Hager
Phyliss Carroll Hendry
Veronica E. Jones
Debbie H. King
Teran Butler Moorer
Brandi Alexander Roper
Rob S. Shore
Tommy E. Southern

2000
Ronald David Allen
Tena Osteen Brown
Dean S. Fichtel
Wanda V. Marshall
Laura M. Oliver
Michael M. Poole
Marion Wayne Sexton

2001
Debra Kauffman Alewine
Craig Alan Balch
Tiffany M. Belcher
Krista M. Coots
Donnie R. Doster
Sahe E. Edwards
Frankie L. Morgan
Jared T. Roper
Martha Marie Pulliam Smith
Willie L. Sullivan

2002
Joni Lesley Addis
Shane A. Alexander
John H. Atcheson
Laura L. Austin
John D. Barr
Randy Belcher
Arlan T. Brady
Tim M. Elrod
Scott Frost
Charles E. Jackson
Courtney N. Simmons
Charles G. Wimphrie

2003
Mary F. Costello
Kerian Simone Ferguson
Dana Dralle Frost
Debbie H. King

Virginia Kohler
Janelle Beamer Montgomery
Chet Neil Rowan
Christi Nichole Schrader
Thessa Goodwin Smith
Holly P. Wood

2004

Renee Weisenburg Atcheson
John O. Benson
Joy Dodson Bryant
Natalie Payne Cloninger
Joey Lenn Craig
Roy A. DeBolt
Elaine M. Maddalena
Joey Parris
Camilo Andres Rodriguez
Olyn Ray Sexton
Ernestine Price Simpson
Geraldine Denise White
Erica Kelley Zeigler

2005

Lee R. Allen
Michael T. Bennett
Rusty Jeffrey Brewer
Brett Landon Cash
Kathryn Erickson
Melanie Bresch Gillespie
Jenny B. Keaton
LaDonna Yandle Keller
Frankie L. Morgan
Cheryl Waddell Parris
Megan Lord Petersen
Brandi Alexander Roper
Janet R. Simmons
Kimberly Trask Smith
Kellie J. Yates

2006

Joseph F. Adams
Elizabeth Payseur Atcheson
Joseph Marshall Atcheson
Elizabeth Jo Bentley
Phillip Bowers
Scott Edward Bryson
Beatrice Smith Coleman
Jason Pierce Fellers
Venita Durham Foster
Priscilla Hammond
Yvette Nesbitt Harrison
Ann Marie Bell Hope
Angela Berry Loomis
Chad E. Peters
Emily Nunnery Valentine
Lisa Durham Wallace
Tracy Leigh Wiles

2007

Benita A. Butler
Natalie Payne Cloninger
Abraham Awuol Deng
Emily Marie Dill
Ashley Elizabeth Joiner
Brandon Lewis
Melanie Pitts Martin
Cheryl Waddell Parris
David Charles Payne
Ronald T. Price
Camilo Andres Rodriguez
Stephanie Ott Rodriguez
Beth Stuart Roe
Martha Ann Toney
Paul B. Wickensimer
Amanda S. Young

2008

Melanie Bresch Gillespie
Wanda V. Marshall
Cami Chambers Miller
Valerie R. Ramsey

2009

Kimberly A. Klemm

Current Student Alumni

Lauren Alyse Angel
Zachary Wayne Derr
Sally Jordan Hostetter
Melanie Leann Massey
Breanna Nichole McMillan
Christina Michele Nymeyer

Trevor Wayne Quinn
Jessica Ann Schwartz
Heather Michelle Seal
Rachel Lynn Shade
Sam Lee Stack
Katie Esther Sullivan
Kerrie Anne Walker
Kaitlin Ruth Wolfe

Kernersville Alumni

Alice Albertson
David M. Albertson
Sheila Strum Albertson
Tommy J. Albertson, Sr.
Fred D. Andrews
Sondra McNurlin Andrews
Kenneth Bailey
Fermin Bocanegra
Margaret Skillings Bocanegra
Richard Carr
Red D. Carroll
Edwin A. Criscoe
Jill Cooper
Barbara Copeland
William L. Copeland
Rachel Welborn Crews
Allene Wyrick DeWeese
Ralph Dorsett
Don Farlow
Vangie French Hane
Marjorie J. Harmon
Donna Heasley
Joseph N. Hoover
Cynthia LeRoy
Barry Lee Miller
Frances Miller
Gordon Miller
Yvonne Miller
Judy McDowell Nance
Janice Scott Page
Judy Creed Peabody
Wayne Peabody
Jewel Smith Richey
Parkes Richey
Evelyn Tucker Rickman
Antoinette K. Saunders
Farrell Saunders
Sam R. Swinney
James C. Smith
Ruth Surbrook Smith
Evelyn Summers
Leon E. Thompson
Virginia Key Trueblood
Carolyn Upton
Carroll M. Upton
Leroy Vernon
Edwin Wiles
Lorraine Midkiff Wiles
Ernstena Phillips Wood

Businesses & Foundations

ABA PDV Inc, Gainesville, FL
Abercrombie & Alexander Inc., Easley, SC
Accountability Heating and Air, Simpsonville, SC
Affordable Cleaning Service, Inc., Gastonia, NC
Alliant Techsystems Community Investment Foundation, Eden Prairie, MN
Allstate Insurance Ray Williams Agency, Easley, SC
AT&T Foundation, Princeton, NJ
Atchison Transportation Service Inc., Spartanburg, SC
Bank of America NA, Providence, RI
Bank of America, Charlotte, NC
Basic Concepts, Sandy Springs, SC
Beef O'Brady's, Clemson, SC
Blue Ridge Electric Coop. / Blue Ridge Security Systems, Pickens, SC
Bojangles, Easley, SC
Caldwell Commercial, Mount Pleasant, SC
Carithers Real Estate Inc, Anderson, SC
Carolina Ad Specialty, Lyman, SC
Chic Nails, Central, SC
Chick-Fil-A, Anderson, SC
Chiropractic Family Physicians, Easley, SC
Columbia Furniture Service, SC
Comfort Inn - Clemson, SC
D L Scurry Foundation, Columbia, SC
Daley and George Ltd, Chicago, IL
Dow Chemical Company, Midland, MI
Dr. Richard A. Simpson, Tuscaloosa, AL
Drs. Hare & Martin PA, Seneca, SC

Duckett-Robinson Funeral Home, Central, SC
Duke Energy, Greenville, SC
Easley Butcher Shop, Powdersville, SC
Edwards Auto Sales Company Inc., Walhalla, SC
First Citizens Bank, Clemson, SC
Fletcher Anderson Insurance Agency Inc., Central, SC
Foothills Property Management, Clemson, SC
Forms & Supply Incorporated, Charlotte, NC
Fort Hill Natural Gas, Easley, SC
Goldstein Charity Golf Tournament, Clemson, SC
Green Family Foundation, Cherry Hill, NJ
Hinson Family Eyecare, Easley, SC
Hometown Cleaners, Toccoa, GA
I H Services Inc, Greenville, SC
IBM International Foundation, Durham, NC
IKON Office Solutions Foundation, Malvern, PA
Indexx Inc., Greenville, SC
Intellectual Capital Inc, Taylors, SC
Kearns Business Solutions Inc., Easley, SC
Landscape South Inc, Macon, GA
Liberty Bell Restaurant, SC
Marketplace Staffing, Greenville, SC
Middle River Farms, Taylors, SC
Milliken and Company, Spartanburg, SC
Monumental Life Charitable Foundation, Baltimore, MD
National Rural Tele. Coop, Herndon, VA
Nationwide Ins Foundation, Columbus, OH
Norfolk/Southern Foundation, Princeton, NJ
Palmetto Insurance Associates LLC, Anderson, SC
Patterson Tax Service Inc, Easley, SC
Pfizer Foundation Matching Gifts Program, Princeton, NJ
Piedmont Pest Control, Laurens, SC
Progress Energy, Princeton, NJ
R & E Grading Inc, Anderson, SC
Ram Technologies, Greer, SC
Real Estate Development Services LLC, Greenville, SC
Rehmann Robson, Jackson, MI
Rural Telephone Finance Coop, Herndon, VA
SC Department of Public Safety, Columbia, SC
Sealevel Systems Inc, Liberty, SC
Select Health of South Carolina, Charleston, SC
Servicemaster Building Maintenance, Travelers Rest, SC
Seven Oaks Pharmaceutical Corp., Easley, SC
Shigley Law Firm LLC, Atlanta, GA
Sonic # 4 Clemson, Anderson, SC
South Carolina Independent Colleges and Universities, Columbia, SC
State Farm Co. Foundation, Bloomington, IL
Stowe's Nursery, Gastonia, NC
Sunland Distribution Company, Inc., Greenville, SC
The Allstate Foundation, Northbrook, IL
The Duke Energy Foundation, Princeton, NJ
The Parkette, Pickens, SC
Total Comfort Service Center Inc, Greenville, SC
Trehel Corporation, Clemson, SC
Trophies Unlimited & Laser Engraving, Easley, SC
Van Romer Chiropractic, Seneca, SC
Wachovia Bank Charitable FM, Winston Salem, NC
Wachovia Bank, N.A., Winston Salem, NC
Wal-Mart # 3222, Central, SC
We Care Mission, Simpsonville, SC
Welborn's Carpet & Floor Covering, Pickens, SC
West Kentucky Rural Telephone Coop Corp., Mayfield, KY
Whitener Pettigrew and Weaver, Clemson, SC

Churches/Organizations

Asheville Wesleyan Church, NC
Athlete's for Christ, Central, SC
Baywood Wesleyan Church, Galax, VA
Bennettsville Wesleyan Church, SC
Bethlehem Baptist Church, Ninety Six, SC
Brevard Wesleyan Church, NC
Brooksville Wesleyan Church, FL
Center for Scholarship Administration, Inc., Taylors, SC
Central Elementary Teachers Fund, SC
Central Wesleyan Church, Thomasville, NC
Cherokee Wesleyan Church, NC
Christ Wesleyan Church, Greensboro, NC
Christ Wesleyan Church, Winston Salem, NC
Clearview Baptist Church, Travelers Rest, SC
Clover Wesleyan Church, SC
Denton Wesleyan Camp, Pasadena, MD
East Gold Street Wesleyan Church, Kings Mountain, NC

Ebenezer Baptist Church, Anderson, SC
EFC Virginia District, Portsmouth, VA
Emmanuel Wesleyan Church, Greensboro, NC
Emmanuel Wesleyan Church, Roanoke, VA
Faith Wesleyan Church, Greensboro, NC
Firestone Wesleyan Church, Gastonia, NC
First Wesleyan Church, Bessemer City, NC
First Wesleyan Church, Blacksburg, VA
First Wesleyan Church, Charlotte, NC
First Wesleyan Church of Central, SC
First Wesleyan Church, Gastonia, NC
First Wesleyan Church, Statesville, NC
First Wesleyan Church, Tuscaloosa, AL
First Wesleyan Church, York, SC
Fletcher's Chapel Wesleyan Church, McColl, SC
Florida District Of The Wesleyan Church, Brandon, FL
Golden Grove WW, Liberty, SC
Graham Chapel Wesleyan Church, Mayo, SC
Greenwood Hills Wesleyan Church, High Point, NC
Hayworth Wesleyan Church Faith Promise, High Point, NC
Iglesia Wesleyana El Camino, Greenville, SC
Indiana Central District of the Wesleyan Church, Fishers, IN
Iva First Wesleyan Church, SC
Largo Wesleyan Church, FL
Liberty Wesleyan Church, Summerfield, NC
Long Shoals Wesleyan Church, Lincolnton, NC
Mount Airy Wesleyan Church, NC
Mountain View Wesleyan Church, Salem, SC
Mt Hebron Wesleyan Church, Old Fort, NC
Mt Zion Wesleyan Church, Thomasville, NC
NC West Wesleyan Women, Sophia, NC
New Bethel Church, Shelby, NC
North Carolina West District, High Point, NC
Northview Wesleyan Church, Statesville, NC
Pelzer Wesleyan Church, SC
Pickens View Wesleyan Church, SC
Providence Wesleyan Church, High Point, NC
Riverview Camp for Girls, Mentone, AL
SC District of the Wesleyan Church, Seneca, SC
Seneca Wesleyan Church, SC
Shady Grove Wesleyan Church, Colfax, NC
South Carolina Wesleyan Women, Westminster, SC
South Coastal District of The Wesleyan Church, Conyers, GA
Southern Wesleyan Auxiliary, Central, SC
Spring Hill Wesleyan Church, Hamlet, NC
Tennessee District Wesleyan Youth, Chattanooga, TN
The Wesleyan Church NC West District, Rock Hill, SC
The Wesleyan Church Shenandoah District, Saluda, VA
Trinity Heights Wesleyan Church, Archdale, NC
Trinity Wesleyan Church, Central, SC
United Wesleyan Church, Alexandria, VA
Wesleyan Church of Canada, Belleville, ON
Westminster First Baptist Church, SC
WKFM South Carolina District, Piedmont, SC

Employees

Dr. Chris T. Accornero
Mrs. Elaine L. Addis
Mrs. Joni Lesley Addis
Mr. Ken C. Alexander
Mrs. Mary Sellers Andrews
Mr. Marty L. Atcheson
Mrs. Tonda Lee Bagwell
Mrs. Betty McLeskey Baskin
Dr. Bob E. Black
Mrs. Judy M. Black
Ms. Regina Kay Bolding
Mr. Danny Boone
Mrs. Nancy S. Boone
Mr. Robert B. Bowling
Dr. Joe Brockinton
Mrs. Willa Ling Brockinton
Mr. Devon Randall Broome
Mrs. Jackie Smith Bryant
Mrs. Joy Dodson Bryant
Mrs. Missi T. Bryant
Mrs. Pam Nelson Burnett
Ms. Benita A. Butler
Dr. Royce Caines
Dr. Don R. Campbell
Dr. Shelley Ann Chapman
Mrs. Melissa Stansell Childs
Mrs. Mary Bowers Clardy
Ms. Krista M. Coots
Mrs. Mary F. Costello

2008-2009 DONORS

Mrs. Kim M. Cotton
Dr. Daryl D. Couch
Mrs. Joan B. Crain
Mrs. Liz M. Crawford
Mr. Walt H. Davison
Mr. Jeff W. Dennis
Mr. Ed M. Deugan
Mrs. Jane P. Dill
Reverend Ken D. Dill
Ms. Yvonne A. Duckett
Dr. Roland Keith East
Dr. Mark R. Elliott
Mrs. Erin Elizabeth Fellers
Mrs. Fran King Finch
Dr. Brad L. Fipps
Dr. John W. Frazier
Mrs. Dana Dralle Frost
Mr. Scott Frost
Mrs. Melanie Bresch Gillespie
Mr. Mike Gillespie
Dr. Mari Gonlag
Mrs. Nikki Thrasher Hanson
Dr. Steven J. Hayduk
Mrs. Vicki Kennemore Hayes
Mrs. Lori Maxie Herron
Mrs. Paula Hodges
Dr. Keith Iddings
Dr. Philip Jeon
Ms. Danita L. Jones
Dr. Paul B. Jordan
Mr. Michael P. Keaton
Mr. Ken Edward Kennedy
Mr. Bob Kerstetter
Mrs. Gail Dittman Kerstetter
Dr. Lee E. Kizer
Mrs. Lynn Lorene Lindsey
Mrs. Tracy Grant Lippard
Dr. Nancy B. Mann
Ms. Wanda V. Marshall
Mr. Rock L. McCaskill
Dr. Roger W. McKenzie
Dr. Sandra F. McLendon
Dr. Betty Mealy
Dr. Chuck Mealy
Mr. Mark David Mealy
Mrs. Cami Chambers Miller
Mrs. Martha Dudley Mishoe
Mrs. Winnie L. Molloseau
Mrs. Janelle Beamer Montgomery
Mrs. Diana Tovrea Moody
Mrs. Frankie L. Morgan
Ms. Ruth Mosley
Ms. Samantha Wilson Murfree
Dr. Rocky Hugh Nation
Mrs. Kristy A. Parham
Mrs. Cheryl Waddell Parris
Ms. Terri Hayes Peavy
Mrs. Donna Burkam Pittman
Mr. Phillip M. Pranger
Mr. Mike W. Preusz
Mr. Tom M. Price
Mrs. Jane Chambers Rackley
Dr. Mickey Rickman
Mr. Camilo Andres Rodriguez
Mrs. Stephanie Ott Rodriguez
Mrs. Beth Stuart Roe
Dr. Susan Taylor Rouse
Mrs. Melanie Gibson Rowell
Dr. Paul C. Schleifer
Mr. Derek S. Schmitt
Dr. Jim L. Schmutz
Mr. Bob E. Sears
Mrs. Roberta A. Sears
Ms. Vickie L. Sexton
Mr. Byron Shirley
Mrs. Kristi Melton Shirley
Mrs. Renee Aspray Sims
Mrs. Carol B. Sinnamon
Dr. Walt Bruce Sinnamon
Reverend Eddie Smith
Ms. LaCheryl C. Smith
Mr. Bruce Allen Snyder
Dr. Ronald L. Snyder
Dr. David J. Spittal
Mrs. Darlene Stancil
Mr. Wayne Stancil
Mrs. Deanna Putney Tegen
Mrs. Melissa E. Vess
Mrs. Betty Jo Walker
Dr. Harold M. Waters
Reverend James E. Wiggins
Mr. Doug P. Wilkinson

Mr. Chris R. Williams
Mr. Charles G. Wimphrie
Dr. Don D. Wood
Mrs. Donna Finley Wood
Mrs. Holly P. Wood
Mrs. Sally S. Wood
Dr. Fred F. Woodworth
Dr. Ben Xie
Mrs. Amanda S. Young
Mr. Greg Edward Young

Friends

Mr. and Mrs. Richard J. Alderman
Mr. and Mrs. Lonnie J. Alewine
Walt and Peggy Allen
Mr. and Mrs. Harold W. Alley, Jr.
Mr. W.E. Allgood
Mr. Gerald Allman
Ms. Amanda Caroline Almond
Mr. and Mrs. J. D. Almond
Ms. Belen Ambriz
Mr. and Mrs. David Wayne Andrews
Mrs. Dwayne Andrews
Mr. and Mrs. Harold B. Andrews
Mr. Hayden Andrews
Mr. and Mrs. J. D. Andrews
Ms. Eileen J. Angeli
Mr. Steven D. Arnett
Mr. and Mrs. Ed and Miriam Arnold
Mrs. Lucretia Arnold
Mr. and Mrs. Charles Atkins
Mr. and Mrs. Jimmy Atkins
Mrs. Robin Atkins
Mr. and Mrs. Neal Atkinson
Mr. and Mrs. Paul Aunspaugh
Mr. and Mrs. Michael Avery
Mr. Sherrill Babb
Mrs. Waydene Badgett
Mr. Mike Bailey
Mr. and Mrs. Donald F. Baker
Mr. John Michael Baker
Mr. and Mrs. Ronald G. Baker
Ms. Jo Ann Ballantine
Mr. and Mrs. Andrew A. Banas
Mr. and Mrs. E. Stanley Banker
Ms. Alicia A. Barnes
Ms. Carolyn Barnum
Dr. and Mrs. Daniel Barton
Mrs. Linda P. Batten
Mr. Douglas L. Bayse
Mr. Donald Beasley
Ms. Marjorie Louise Bender
Mr. and Mrs. Patrick A. Bennett
Ms. Teresa Bernier
Mr. William Berry
Mr. and Mrs. Quentin Black
Dr. and Mrs. Watson H. Black
Mr. and Mrs. Robert B. Blackmon
Ms. Lois Blackwelder
Mr. and Mrs. James Blake
Mr. Carl Dennett Blyth
Ms. Charlotte A. Bodenhorn
Mr. and Mrs. Paul D. Boel
Mr. and Mrs. Glen Bolding
Mr. Tim Bolding
Mrs. Sandra Bolick
Ms. Ann P. Bonner
Ms. Bess K. Bowen
Mr. and Mrs. Kevin E. Boyce
Mr. James R. Boyer
Ms. Magalie P. Boyer
Dr. Margaret May Boyer
Mr. and Mrs. Richard J. Bradford
Mr. David Bradshaw
Dr. and Mrs. Ronald R. Brannon
Mr. and Mrs. Roger Breazeale
Mr. and Mrs. Neal Brewer
Ms. Carolyn Brice
Mr. and Mrs. Thomas L. Bridges
Mr. and Mrs. Richard W. Briggs
Mr. and Mrs. J. Edward Britt
Mrs. Rachel C. Brittain
Ms. Annie Ruth Brock
Robert and Barbara Broome
Mr. and Mrs. Thomas R. Broome
Mr. James E. Brown
Mr. O. R. Brown
Mr. and Mrs. William E. Brown
Mr. and Mrs. Rudy Brownell
Mr. and Dr. James L. Browning

Mr. and Mrs. Wallace Browning
Mr. Arthur L. Bruce
Ms. Erica Y. Bryant
Mr. and Mrs. Robin Lee Bryant
Mr. and Mrs. Edward Bryson
Mr. and Mrs. Russell Buck
Reverend Edsel Burgess
Capt. and Mrs. Wilbur Burgin
Mr. and Mrs. James P. Burns
Mr. and Mrs. Randel Burns
Mr. Wilmar Burroughs
Mr. Scott D. Burrow
Mr. Dean J. Burton
Mr. Raymond P. Bynoe
Mr. and Mrs. Gerald Byrd
Mr. and Mrs. John T. Caldwell
Mr. Joseph R. Caldwell
Ms. Lynn Caldwell
Mr. John Callahan
Mrs. Peggy Ann Camp
Mr. and Mrs. Ray Camp
Mr. Albert M. Campbell
Mr. J. W. Canty
Mr. and Mrs. Ricky Cape
Ms. Myrna M. Carpenter
Mr. and Mrs. W. A. Carr
Mrs. Doris K. Carroll
Bill and Libba Carson
Ms. Deirdre E. Carter
Ms. Jane R. Carvalho
Mr. and Mrs. David H. Cash
Mr. and Mrs. Larry S. Cash
Ms. Rhonda Cash
Reverend and Mrs. Howard B. Castle
Ms. Marilyn Cavasinni
Mr. and Mrs. Stanley Chamblee
Mr. Harold Chapman
Mr. and Mrs. J. C. Chapman
Mr. and Mrs. Danny Childs
Mr. and Mrs. M. E. Christopherson
Mr. and Mrs. Gilbert O. Clampitt
Mr. and Mrs. William Charles Clardy
Mrs. Eva Clark
Mr. Lawrence A. Clayton
Mr. Robert M. Clayton
Mr. William H. Clayton
Mr. and Mrs. William T. Clayton
Mr. and Mrs. Londer Cleveland
Mr. N. Q. Cline
Mrs. Stacy C. Cline
Mr. and Mrs. Lee Cockerill
Mrs. Lois Cole
Mrs. Lois B. Coleman
Mr. and Mrs. Mark D. Collier
C. Roy and Pat Collins
Dr. and Mrs. Ted Comden
Mr. and Mrs. Fred Conington
Mr. and Mrs. Bobby Cooley
Mr. Jackie B. Cooper
Mr. and Mrs. Don Costello
Mr. and Mrs. Richard E. Cotton
Reverend and Mrs. Jerry Crain
Mr. Larry Crawford
Mr. and Mrs. Ray Crawford
Mr. Gary Crisp
Mr. and Mrs. Donnie G. Crotts
Mr. and Mrs. Wayne Crouse
Ms. Jane R. Cude
Ms. Mary Culbertson
Mr. and Mrs. Alton B. Cumbie
Ms. Susan Buckley Cumbie
Mr. and Mrs. Weston L. Curtis
Ms. Cheryl Dailey
Mr. and Mrs. Daniel W. David
Ms. Mary R. Davidson
Mr. and Mrs. Ronald L. Davis
Reverend Donald A. Dawalt
Mr. C. Grayson Day
Ms. Mabry Dennis
Reverend and Mrs. James L. Denny
Mr. and Mrs. Samuel G. Denton
Mr. and Mrs. Wayne Derr
Mr. Donald S. Diebold
Dr. and Mrs. Melvin E. Dieter
Mr. James C. Dill
Mr. R.B. Dilworth
Mr. and Mrs. Robert Dittman
Mr. Vick B. Dixon
Dr. and Mrs. Herbert H. Dongell
Mrs. Virginia M. Dongell
Mr. Scott Dover
Mr. and Mrs. James Dowden

Dr. and Mrs. Tom Drake
Mr. and Mrs. Drew Drodody
Ms. Lois M. Drown
Ms. Ethelena W. Duck
Ms. Deborah M. Dunlap
Mrs. Edith Durham
Mrs. Elvera Duvall
Mr. James Dykhouse, CPA
Ms. Clara H. Eads
Ms. Melvina Earle
Mr. and Mrs. McKinley Earwood
Mr. and Mrs. Edgar Eckley
Mr. J.D. Edwards
Mr. Robert L. Edwards
Ms. Tamar Eisenmann
Mr. and Mrs. Joseph C. Ellers
Dr. and Mrs. O.D. Emery
Ms. Tana L. England
Ms. Jeanette B. Epps
Mr. and Mrs. Jose A. Escobar
Mr. and Mrs. Mike Evans
Mr. and Mrs. James Evatt, Sr.
Mr. and Mrs. Scott R. Everhart
Mr. Richard Fabrizio
Mr. and Mrs. Larney Fahringer
Ms. Melba R. Fant
Harry and Wanda Farmer
Mr. and Mrs. John D. Faulkner
Mr. and Mrs. Halsted B. Feastor
Ms. Sarah B. Figueras
Ms. Teresa Figueras
Dan and Carol Finch
Tim and Debby Flanagan
Mr. Ray Flasch
Ms. Brenda Fleeton
Mr. Jeff Fleeton
Mr. Wesley O. Fleeton
Ms. Josiane Fleurismat
Mr. and Mrs. John Flowers
Mr. Butch Floyd
Mrs. Verline Folwell
Mr. and Mrs. Winfred Forbis
Mr. and Mrs. Steve Ford
Mr. and Mrs. Marston J. Fortress
Mr. Robert D. Fountain
Mr. and Mrs. Darl L. Fowler, Jr.
Mr. and Mrs. Dean Fowler
Ms. Debra K. Fox
Mr. and Mrs. Roy Freedman
Ms. Jacquelyn B. Freeman
Dr. Mike Fullingim
Mr. Lewis D. Gadsom
Mr. Robert Gadsom
Ms. Laura Garcia
Mr. and Mrs. George B. Garman
Mr. and Mrs. John Garmon
Mr. Scott D. Garrett
Mr. and Mrs. T. Ed Garrison
Ms. Mildred Gaylor
Mr. John J. George
Mr. and Mrs. Kenneth W. George
Mr. and Mrs. Richard F. Gettings
Reverend and Mrs. Ransom V. Gibbs
Mr. and Mrs. Dale Gilbert
Ms. Rosezella Gillard
Mr. and Mrs. William E. Godfrey
Ms. Mattie Lee Golden
Ms. Ruth J. Gonlag
Ms. Angela Goodjion
Marvin and Joyce Gordon
Mr. and Mrs. Don Grant
Mr. and Mrs. Eric Grant
Ms. Melissa M. Grant
Mr. Robert L. Green
Mr. James L. Greenway
Mr. and Mrs. Dorsey Edward Greer
Mr. and Mrs. Eddie Greer
Mr. Robert Griffes
Mr. John F. Griffin
Mr. and Mrs. Walter P. Groce
Mrs. Greta G. Grubb
Ms. Doris R. Gunsalus
Dr. and Mrs. Harold R. Gunsalus
Mr. and Mrs. James G. Gurley
Ms. Karen L. Haab
Mr. and Mrs. Earl Habecker
Dr. Lee M. Haines
Mr. and Mrs. Timothy A. Hamby
Mr. and Mrs. Garry Hamilton
Mr. and Mrs. Michael P. Hammond
Mr. and Mrs. Robert D. Hanlin
Mr. and Mrs. James Hannen



20 YEARS Jonathan Catron, director, Physical Plant; and Liz Crawford, library assistant-circulation were both honored for 20 years of service to Southern Wesleyan University.

- Stephen and Mary Hardin
- Mr. and Mrs. Ryan Hargett
- Mr. William B. Harley, Jr.
- Mr. and Mrs. Charles Harrell
- Mr. and Mrs. Douglas Harris
- Mr. and Mrs. Roy C. Harris
- Mrs. Wayne Harris
- Mr. and Mrs. Jimmy Hart
- Reverend and Mrs. Franklin D. Hartsell
- Ms. Martha G. Hautala
- Reverend and Mrs. Rick Haworth
- Mr. and Mrs. Joseph F. Hayes
- Mr. and Mrs. Nathan Hege
- Mr. Chad Hendley
- Mrs. Thelma R. Hendren
- Mr. and Mrs. George B. Henschel
- Mr. Russell T. Heusinger
- Mr. and Mrs. Daniel H. Heyns
- Mr. and Mrs. Hubert C. Hicks
- Ms. Betty P. Hill
- Mr. and Mrs. Raymond Hill
- Ms. Patricia Hillman
- Mr. and Mrs. Gilbert H. Hine
- Mr. Larry D. Hinshaw
- Mr. and Mrs. Gary M. Hipps
- Reverend Collen Hoefft
- Mr. and Mrs. Wesley G. Holcombe
- Mr. John E. Holcombe, Jr.
- Mr. Edgar O. Holder
- Mr. and Mrs. H. R. Holladay, Jr.
- Mr. and Mrs. W. H. Holland
- Mr. and Mrs. Charles Holliday
- Mr. Willis Holliday
- Mr. William J. Holmes
- Mr. and Mrs. Leroy Holton
- Mr. and Mrs. Steven E. Holton
- Chris and Charlen Honnen
- Mrs. Vickie Hood
- Mr. Perry C. Hopkins
- Mr. Eddie Horne
- Mr. and Mrs. John Dan Horton
- Ms. Elsie E. Hudson
- Mr. and Mrs. Travis Hudson
- Mr. and Mrs. Sherrill Hughes
- Ms. Modestine Hunter
- Mr. Olin D. Hunter
- Mr. and Mrs. Jimmy Hyatt
- Dr. and Mrs. G. Earl Hydrick
- Mr. Tom Hyll
- Mrs. Peggy Newton Iannolo
- Mr. Lee C. Ibrahim
- Mr. and Mrs. Terry Ivy
- Mr. Clifford Jackson
- Ms. Judith Jackson Malina
- Mr. Frank Jankowy
- Mr. J. C. Jarrell
- Mr. and Mrs. William Frank Jenkins
- Mr. O. K. Jennings
- Mr. Paul F. Johanson
- Mrs. Staci Neas Johnson
- Ms. Sharon F. Johnston
- Barney and NaDean Jones
- Mr. and Mrs. Charles R. Jones
- Ms. Beatrice D. Joseph
- Mr. and Mrs. Palmer E. Keaton
- Mrs. Opal M. Keeran
- Pete and Melissa Keller
- Mr. Ralph Kelley
- Dr. and Mrs. Ronald D. Kelly
- A. J. and Martha Kendrick
- Reverend and Mrs. Raymond F. Kensell
- Mr. Jerry Kicklighter
- Mr. John Kincaid
- Mrs. Joanne Talbert Kindley
- Mr. and Mrs. Fred King
- Mr. and Mrs. Kendall King
- Mr. and Mrs. William F. King
- Mr. and Mrs. Wilton King
- Mrs. Helen Kington
- Mr. Florene Kirby
- Ms. Phyllis G. Kirkland
- Mr. and Mrs. Clifford Knupp
- Jim, Carol and Matthew Krider
- Reverend Dean Kring and Jean Golden Kring
- Mr. and Mrs. Steven Kropelnicki
- Martin and Faye LaBar
- Mrs. W. F. LaBar
- Mr. Tim R. Lackey
- Peter and Lisa Lamos
- Mr. and Mrs. Gary M. Lane
- Mr. and Mrs. Wade Lane
- Dale & Julia Lappin
- Mr. Neil A. Lawler
- Ms. Nadeen Lawrence
- Mr. and Mrs. Frank Leagan
- Mr. and Mrs. Noah B. Lehman

- Ms. Margaret E. Lindsey
- Ms. Queen Gadsden Linen
- Mr. Dale Linvill
- Mr. and Mrs. Art Lipina
- Mr. and Mrs. Ron Lippard
- Mr. and Mrs. Dupre Little
- Mr. and Mrs. James Lockaby
- Mrs. Naomi T. Lodge
- Mr. and Mrs. Larry Looper
- Ms. Virginia Losey
- Mr. and Mrs. Thomas Malcolm Love
- Art and Ruth Lovelace
- Mrs. Peggy Lovin
- Mr. and Mrs. Philip G. Lowry
- Mr. and Mrs. Allen Luther
- Mrs. Elizabeth Mackie
- Mr. Renate Magniarini
- Dr. and Mrs. Wilbur J. Mahony
- Mrs. Doralee Mann
- Mr. and Mrs. James A. Mann
- Mrs. Linda Mann
- Reverend Jeffrey A. Mansell
- Mr. and Mrs. Dan Marshall
- Mr. and Mrs. Clyde Martin
- Mr. and Mrs. Joe A. Martin
- Ms. Juanita M. Martin
- Ms. Mary M. Martin
- Mr. William B. Martin, Jr.
- Ms. Esther F. Mason
- Mr. and Mrs. Raymond E. Massey
- Dr. and Mrs. Floyd M. Mast
- Mrs. Mary Masters
- Ms. Kathleen E. Mazur
- Ms. Jennifer J. McAlister
- Ms. Aggie Nora McCall
- Mr. and Mrs. Edwin E. McCall
- Mr. and Mrs. Alvin A. McCammon
- Mr. Brian McCaskill
- Reverend Ronald C. McClung
- Mr. and Mrs. Phillip L. McCluskey
- Mrs. Evelyn N. McCollum
- Ms. Dorothy Funchess McCoy
- Mr. Lewis McCoy
- Ms. Sharon McCullah
- Mr. and Mrs. John Wesleyan McDanal
- Ms. Barbara McDonald
- Dr. and Mrs. Robert G. McDonald
- Mr. James C. McKay
- Mr. and Mrs. Barry L. McKinnon
- Mr. and Mrs. H. L. McMillan
- Mr. and Mrs. Roswell Meetze
- Mr. and Mrs. Thomas E. Merritt
- Ms. Mary Lou Mewborn
- Mr. and Mrs. George Michael
- Mr. and Mrs. Robert J. Miersma
- Ms. Shannon Rae Milican
- Ms. Lorene Miller
- Ms. Olivia S. Miller
- Mr. and Mrs. Wayne Miller
- Mr. and Mrs. Dave Lee Milner
- Ms. Mary Misenheimer
- Dr. and Mrs. Mark W. Mitchell
- Mr. and Mrs. Al David Molloseau
- Mr. and Mrs. Joe S. Montgomery
- Mr. Donald E. Moretz
- Ms. Sandra J. Morgan
- Mr. and Mrs. Tom Morgan
- Warren and Evelyn Morgan
- Mrs. Yvonne H. Morgan
- Mr. and Mrs. Garland Morris
- Mr. David Peter Mosher
- Mr. Chris Daniel Mosser
- Mr. Jonathan Chandler Nace
- Mr. Jerry Nalley
- Mr. and Mrs. Joseph Nathan
- Dr. Jerry Neal
- Mr. and Mrs. Richard E. Neel
- Gary and Teresa Neely
- Mr. James S. Nelson
- Ms. Angela Jill Newman
- Mr. and Mrs. Fred M. Newton
- Mr. Tim Newton
- Ms. Joycie D. Nichols
- Ms. Patricia A. Nicholson
- Mr. William M. Norris
- Mrs. Virginia Norwood
- Ms. Jocelyne Novembre
- Ms. Darlene Nymeyer
- Mr. Thomas B. O'Hanlan
- Mr. and Mrs. Gene O'Kelley
- Bill and Peggy Overstreet
- Mr. and Mrs. David Owens
- Mr. W. Donald Owens
- Mr. and Mrs. Jacob L. Oxendine
- Mr. Joe A. Page
- Mr. and Mrs. Kenneth Page
- Mr. and Mrs. Ronald A. Page
- Mr. Chris Painter
- Mrs. Norma C. Palmer
- Mrs. O'Della Harbour Palmer
- Don and Mary Ann Parham
- Mrs. Florence M. Parker
- Ms. Sherry L. Parker
- Ms. JoAnne Parrish
- Ms. Lanette R. Pearson
- Mr. David R. Pelfrey
- Mrs. Lorene Perry
- Wesley and Alice Peterson
- Mr. and Mrs. Frank Phelps
- Ms. Martha L. Phillips
- Mr. and Mrs. Brian D. Philson
- Mr. Maurice Pierce
- Ms. Dorothy Pilgrim
- Mrs. Louise Pilgrim
- W.E. and Elaine Pinion
- Mrs. Frances D. Pitts
- Allan and Deborah Platzer
- Mr. and Mrs. Lyle Pohly
- Ms. Virginia W. Pollard
- Mr. and Mrs. M. Paul Poole
- Mr. Marvin C. Poole
- Mrs. James Porterfield
- Mr. and Mrs. Russell A. Poston
- Mr. Daniel G. Potts
- Mrs. Eunice G. Powell
- Mr. Shane Powers
- Arthur and Gaynelle Pressley
- Reverend and Mrs. Wayne Preusz
- Ms. Jane C. Price
- Dr. and Mrs. Paul Newton Prichard
- Mr. and Mrs. Hershell A. Pruitt
- Dr. and Mrs. Everett Putney
- Mr. and Mrs. Ronnie W. Quinn
- Mr. S. C. Ramirez
- Mr. and Mrs. David H. Ramsey
- Mrs. Alta Rathwell
- Mr. and Mrs. Clyde E. Rector
- Mr. and Mrs. Kenneth L. Reed
- Mr. and Mrs. Alvin Reel
- Mr. and Mrs. Thomas W. Reese
- Mr. William Reeves
- Mr. and Mrs. Larry Reynolds
- Mr. John Rhodes
- Ms. Betty R. Rhyne
- Mr. and Mrs. Luke Richards
- Mr. and Mrs. Charles G. Richmond
- Ms. Tina S. Riddle
- Mr. Martin Rizzo
- Mr. and Mrs. James T. Roberts
- Ms. Alma Robertson
- Mr. and Mrs. Alvin K. Robinson
- Ms. Joyce L. Robinson
- Mr. and Mrs. David R. Rocheville
- Mr. William H. Rodgers
- Mr. and Mrs. Chad Roper
- Mr. and Mrs. John B. Ross
- Larry and Renee Roughton
- Mr. Wally Russell
- Mr. Jerome B. Ryals
- Ms. Roxanne M. Ryals
- Mr. Dave Sack
- Dr. Francisco Araujo Salles De Souza
- Mrs. Carol L. Salmoms
- Ms. Marilyn Salsman
- Mr. Blake Sanders
- Ms. Priscilla Sanders
- Mr. Scott Sanders
- Ms. Jean B. Sanderson
- Mrs. Paul Schantz
- Mr. Mike P. Schawe
- Reverend Gene Schenck
- Mrs. Jewell S. Schram
- Reverend and Mrs. Julius Scipio
- Ms. Linda L. Scott
- Ms. Pamela K. Scott
- Ms. Berta Scruggs
- Ms. Nancy S. Scruggs
- Mr. and Mrs. Kevin M. Seal
- Mr. and Mrs. Steve Sears
- Mr. George F. Shaffer
- Ms. Angela Shaw
- Ms. Barbara E. Sherrin
- Ms. Christine M. Short
- Mr. and Mrs. Fred F. Short

2008-2009 DONORS

Mr. and Mrs. Glenon A. Simpson
 Ms. Betty Sims
 Ms. Dorothy C. Skelton
 Ms. Billie R. Smith
 Ms. Cheryl A. Smith
 Mr. Donald J. Smith
 Ms. Jackie B. Smith
 Ms. Mamie Smith
 Robert E. and Julia A. Smith
 Mr. and Mrs. Bill Spangler
 Ms. Mary R. Spence
 Mr. and Mrs. David Spilman
 Mrs. Donna L. Spittal
 Mrs. Irene Stack
 Mr. Levon Stack
 Tom and Mary Louise Stancell
 Mrs. Avahlee G. Stanley
 Mr. and Mrs. Daniel Troy Stanley
 Ms. Marsha K. Stansfield
 Reverend and Mrs. Michael Stepp
 Ms. Gladys Stewart
 Mr. Jim Stoker
 Ms. Nancy P. Stone
 Mr. and Mrs. Leonard D. Stowe
 Mr. and Mrs. Walter H. Strader
 Ms. Jill Styes
 Ms. Lillie M. Sullivan
 Mr. Earl M. Suri
 Mr. and Mrs. Steve Sutherland
 Ms. Brenda Swain
 Mr. and Mrs. Walter Sweet
 Mr. and Mrs. Gerald W. Sweitzer
 Mr. and Mrs. Robert J. Talbert
 Ms. Terena Taylor
 Ms. Kathleen R. Tegen
 Mr. James D. Terry, Sr.
 Mr. and Mrs. Frank M. Testa
 Ms. Annie Thompson
 Herbert and Shelby Thompson
 Mrs. Nadine Broome Thompson
 Mr. Stanley Thompson
 Mr. and Mrs. Oscar A. Thorsland
 Mr. Harold L. Thrasher
 Dr. and Mrs. W. Allan Tinsley
 Wayne and Bonnie Tippy
 Mr. Brian Todd
 Reverend and Mrs. Dave M. Tolan
 Maurice and Fern Tolan
 Charles and Frances Tolliver
 Dr. and Mrs. Brian Torgerson
 Reverend Dale E. Travis
 Reverend and Mrs. Dale E. Travis, Sr.
 Mr. and Mrs. Boyd Trogdon
 Jeff and Karen Trogdon
 Lt. /Col. James V. Tucker, Sr. USAF (Ret)
 Mr. and Mrs. Arthur Turner
 Mrs. Sandra B. Turner
 Mr. and Mrs. Andy Uhlig
 Mr. Chris W. Ulmer
 Mr. and Mrs. Stuart L. Upchurch
 Mr. and Mrs. Edward Van Romer
 Mr. and Mrs. Mark Van Valin
 Mrs. Patricia A. Vandervort
 Mr. and Mrs. Gary Vancannon
 Mr. and Mrs. Jasper Wagner
 Terry and Vickie Wagner
 Mr. and Mrs. John W. Waldrop
 Reverend and Mrs. Edwin B. Wallace
 Reverend and Mrs. David Walters
 Mr. and Mrs. James M. Walters
 Mr. Larry T. Ward
 Mr. and Mrs. Weston W. Warren
 Ms. Betty Lou Washburn
 Mr. and Mrs. James A. Waters
 Mr. Allen Watson
 Mr. David Watson
 Mr. and Mrs. Dean Watson
 Ms. Barbara Watts
 Mr. Lee Watts
 Reverend Dennis Waymire
 Dr. and Mrs. Byron K. Webb
 Mr. Ronald Barry Welch
 Ms. Theresa Lynn Welch
 Mr. and Mrs. Randy Wellman
 Mr. and Mrs. Kenneth L. West
 Dr. Theodore West
 Mr. Charles A. Whaley
 Mr. John C. Wheeler
 Paul A. and Marie C. Wheeler
 Mrs. Laurel Ann Whisler
 Ms. Carolyn White
 Mr. and Mrs. William T. White

Mr. and Mrs. Dave Wiles
 Ms. Sandra G. Wiley
 Mr. Ron Willard
 Mr. D. J. Williams
 Mr. Donald A. Williams
 Mr. and Mrs. John Williams
 Dr. and Mrs. Earle L. Wilson
 Ms. Ellen R. Wilson
 Mrs. Sherry Wilson
 Mr. Coville Winsor
 Mr. and Mrs. Gary G. Winters
 Mrs. Ruth S. Woo
 Mr. and Mrs. Barry Clifton Wood
 Mr. and Mrs. Jeff Wood
 Mrs. Michelle L. Wood
 Ms. Rebecca H. Wood
 Ms. Edna H. Woods
 Mr. and Mrs. John J. Woods
 Mrs. Deana Woodworth
 Mr. and Mrs. Peter Woodworth
 Mr. Donald B. Worley
 Mr. and Mrs. Ervin L. Yost
 Ms. Sadie R. Young
 Mr. and Mrs. Mark Yukob
 Mr. Dyer Zimmerman
 Mr. and Mrs. George L. Zlock

Trustees

Judge Sherry Fowler Alloway
 Mr. Bill L. Benton
 Dr. Daniel A. Berry
 Dr. Louise H. Carlton
 Mr. Don L. Carr
 Dr. E. Keith Carroll
 Mr. Thomas H. Cayce
 Mr. Mike Chambers
 Reverend David Emery
 Mr. Darl L. Fowler
 Mr. J. D. Fralin
 Dr. Melvin L. Gentry
 Dr. Ron Haithcock
 Dr. Ronald L. Hamilton
 Dr. Kenneth R. Heer
 Dr. Marlin R. Hotle
 Mr. Bill Houston
 Reverend Bill D. James
 Dr. Lowell E. Jennings
 Dr. Charles L. Joiner
 Reverend Kerry Kind
 Reverend Daniel E. LeRoy
 Mr. Daniel N. Loggins
 Mr. Jerry L. Lumston
 Reverend Don W. Milstead
 Mr. George I. Newton
 Reverend John William Ott
 Dr. Jerry G. Pence
 Reverend Buddy Rampey, Jr.
 Mr. Charles Ruff
 Mr. M. Lee Schenck
 Mr. Henry F. Shigley
 Mr. Herschel A. Smith
 Mr. Keith W. Smith
 Mr. Joseph W. Stallings
 Mr. Patrick J. Styers
 Mr. Ken Whitener
 Dr. Katie Wood-Ray

Restricted (Annual) Scholarships

Excellence in Accounting Scholarship
 Archippus Fund-Ministerial Scholarship
 G.H. Allred & F.A. Mason Grad. Scholarship
 Brank Memorial Scholarship
 Cap Care Group, Inc. Scholarship
 Church Matching Scholarship
 Matthew Dellinger Business Scholarship
 Foutz Scholarship
 Goff Scholarship
 Good Shepherd Ministerial Scholarship
 Adult and Graduate Studies (AGS) Scholarship
 Michael D. and Saranne F. Whitney Scholarship
 Roy S. Nicholson Christian Service Scholarship
 Parker Senior Award
 Palmetto Scholarship
 Ridgon Memorial Scholarship
 Ken Scruggs Memorial Scholarship
 Scurry Scholarship



30 YEARS Dr. Spittal recognizes Marty Atcheson, senior vice president for finance, commending him for three decades of service to Southern Wesleyan University.

Mary Alice Smith Scholarship
 *Dr. James Schmutz Scholarship
 Surbrook Memorial Ministerial Scholarship
 David L. Watts Memorial Scholarship
 SC Wesleyan Kids for Missions Scholarship
 SC Wesleyan Women Scholarship
 Uebele-Dowden Scholarship
 Wood Fund

Endowed Scholarships

J. D. Andrews Family Endowed Scholarship
 William Marshall Arnold, Sr. Endowed Scholarship
 Allen Baker Memorial Endowed Scholarship
 Baxter and Dovie Gibson Memorial Endowed Scholarship
 Bross Endowment Fund
 John H., Dora G., & Maudie Brown Endowed Scholarship
 Buel Memorial Scholarship Fund
 Butner Memorial Endowed Scholarship Fund
 Stephen and Louretta Calhoon Endowed Scholarship
 Darwin B. Camp Endowed Scholarship
 Clyde T. and Lillian G. Bryant Endowed Scholarship
 Esther Baker Roberts Endowed Scholarship
 George and Grace Bross Endowed Scholarship
 James L. Burnett Endowed Scholarship
 April Camp Endowed Scholarship
 Clark Camp Endowed Scholarship
 Class of 1998 Endowed Scholarship
 Clayton Genealogical Center Endowed Scholarship
 Lawrence Garvin Clayton, M.D. Endowed Scholarship
 Correll Ministerial Scholarship Fund
 Edmond A. Cash Endowed Scholarship
 Haskell and Emma Cleveland Family Memorial Endowed Scholarship
 James G. Childs Memorial Endowed Scholarship
 John F. and Ethel N. Childs Endowed Memorial Scholarship
 Walter Thompson Cox Endowed Scholarship
 Calvin Dennis Memorial Endowed Scholarship
 Dillon Memorial Endowed Scholarship
 Dongell, Elliot, Fipps Endowed Scholarship
 *Darl and Mary Fowler Family Endowed Scholarship
 Dowden-Tegen Endowed Scholarship
 John Lee and Tarva Davis Endowed Scholarship
 Morris and Vinelle Davis Endowed Scholarship
 Kathleen Emblar Memorial Endowed Scholarship

Malcome E. and Lois S. Ellis Endowed Scholarship
 Gallimore Memorial Endowed Scholarship
 General Endowed Scholarship
 Rev. Foster D. Gentry, Sr. Endowed Scholarship
 Melvin Gentry Endowed Scholarship
 Ruth Goff Endowed Scholarship
 Goizuetta Foundation Scholarship
 Janet Carrier Green Endowed Scholarship
 Reverend Sidney Allen and Clara Sue Hamby Endowed Scholarship
 John and Thelma Hendren Endowed Scholarship
 Hilson Student Endowed Scholarship
 Marion Wallace Hobson Memorial Endowed Scholarship
 Honor Thy Father and Mother Endowed Scholarship
 House Memorial Fund
 Larry Dean Hoyle Endowed Scholarship
 Paul Hardin Endowed Ministerial Scholarship
 Randall A. Hill Endowed Scholarship
 Charlie Johnson Endowed Scholarship
 Jimmy F. Johnson Endowed Scholarship
 Frances and Gordon Miller/Kernersville Endowed Scholarship
 Michael S. Ketchem Endowed Scholarship
 Arthur and Ruth Lovelace Endowed Scholarship
 C. Wesley Lovin Endowed Scholarship
 Dedra C. Lewis Memorial Endowed Scholarship
 Raymond Lawson Endowed Scholarship
 C. V. Marchanks Endowed Scholarship
 Martin Luther Communication Scholarship
 Mauney Scholarship Fund
 Walker McElmoyle College Endowed Scholarship
 Deway O. Miller Ministerial Memorial Endowed Scholarship
 Frances and Gordon Miller Music Scholarship
 Morrison-Harvey Alumni Endowed Scholarship
 Rebecca C. Marks Endowed Scholarship
 Robert W. and Laura V. Morgan Endowment
 Robert W. and Yvonne H. Morgan Endowment
 Virgil A. and Mary P. Mitchell Endowed Scholarship
 Virgil A. Mitchell Trust Fund
 Nash Family Endowed Scholarship
 NC West District Wesleyan Youth Endowed Scholarship
 Neff Endowed Scholarship
 Nellie Linder Trust
 John M. and Rebecca J. Newby

Donor Giving Summary Fiscal Year 2008-2009

Endowed Scholarship
 Newton Endowed Scholarship
 Jeffrey Alan Patton Memorial
 Endowed Scholarship
 B.H. & Dorothy Phaup Holiness
 Lecture Series Endowment
 Gail Pierce Memorial
 Endowed Scholarship
 *Harold and Eunice Powell
 Endowed Scholarship
 Anita L. and Melvin K. Richardson Scholarship
 Levi Rigdon Endowed Scholarship
 Betty Morgan Robbins and Colbert Robbins, Jr.
 Endowed Scholarship
 Stephen T. and Susan P. Rushton
 Endowed Encouragement Scholarship
 Reverend Ivan L. Sisk
 Endowed Scholarship
 John Storey Endowed Scholarship
 Stanley Endowed Scholarship
 Teacher Excellence Award
 Rennie, Sr. and Lillian Tomlin
 Endowed Scholarship
 Fonda C. Von Cannon Memorial
 Endowed Scholarship
 John Wesley Memorial Scholarship
 Miriam C. Warren Endowed
 Memorial Scholarship
 Robert L. White Endowed Scholarship
 James Ralph and Mary Louise Gurley Young
 Endowed Scholarship

*New Scholarships '08-'09

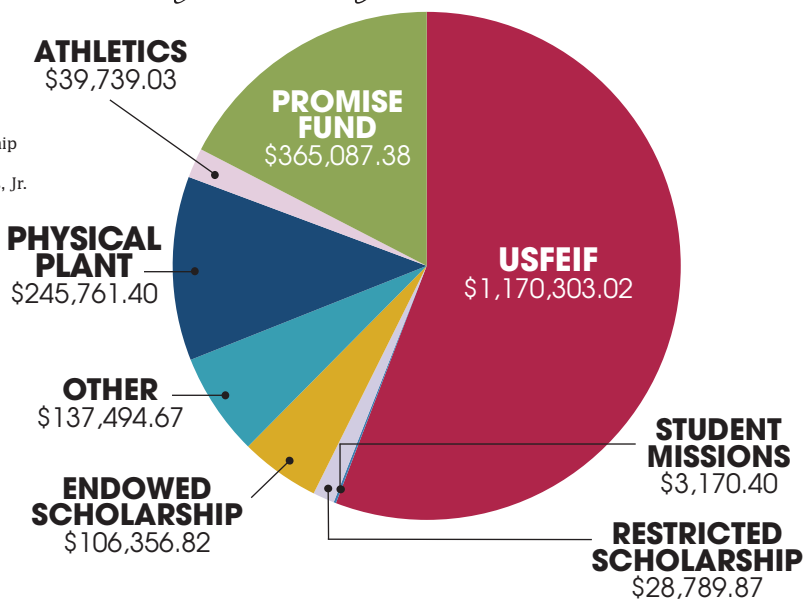

Dr. Herbert Dongell
 Dr. and Mrs. James B. Bross
 Mrs. Virginia M. Dongell
 Mr. and Mrs. Darl L. Fowler
 Dr. and Mrs. Martin LaBar

Judith Hoffman
 Mrs. Joy L. Bryant
 Mrs. Melissa D. Childs
 Mrs. Mary F. Costello
 Mrs. Erin Elizabeth Fellers
 Mrs. Tracy G. Lippard
 Mr. and Mrs. Joel S. Montgomery
 Rev. and Mrs. James E. Wiggins

Ralph Dodson
 Mrs. Melissa D. Childs
 Mrs. Mary F. Costello
 Mrs. Joan B. Crain
 Mrs. Erin Elizabeth Fellers
 Mr. and Mrs. Darl L. Fowler
 Mrs. Tracy G. Lippard
 Mr. and Mrs. Joel S. Montgomery
 Rev. and Mrs. James E. Wiggins

Mrs. Betty Johnson
 Mrs. Elizabeth J. Baker
 Mr. William Berry
 Mr. and Mrs. Quentin Black
 Ms. Ann P. Bonner
 Mr. and Mrs. Randel Burns
 Mr. and Mrs. Larry S. Cash
 Mrs. Eva Clark
 Mrs. Margaret S. Crowe
 Mrs. Virginia J. Elder
 Mr. and Mrs. Darl L. Fowler
 Ms. Mattie Lee Golden
 Mr. and Mrs. J. Frederick Johnson
 Dr. and Mrs. Charles L. Joiner
 SWU Auxillary
 Mr. Florene Kirby
 Dr. and Mrs. Martin LaBar
 Mr. and Mrs. Gary M. Lane
 Dr. and Mrs. Claude M. Rickman
 Dr. and Mrs. Hal G. Robbins
 Ms. Marilyn Salsman
 Mr. Harold L. Thrasher
 Mr. and Mrs. Jasper Wagner
 Mr. and Mrs. D. Kenneth Whitener

Dr. John M. Newby
 Mr. and Mrs. Michael Avery
 Ms. Carolyn Barnum
 Dr. and Mrs. Ted Comden
 Mrs. Mary F. Costello
 Ms. Mary Culbertson
 Dr. and Mrs. Brad L. Fipps
 Mr. and Mrs. Marston J. Fortress
 Mr. and Mrs. Darl L. Fowler
 Mr. and Mrs. Eric Grant
 Mr. Robert Griffes
 Mr. and Mrs. Earl Habecker
 Mr. and Mrs. Robert D. Hanlin
 Mr. and Mrs. James Hannen
 Mrs. Billie Faye Harvey
 Mr. and Mrs. Daniel H. Heyns
 Ms. Patricia Hillman
 Mr. and Mrs. Leroy Holton
 Mr. and Mrs. Steven E. Holton
 Rev. and Mrs. William D. James
 Dr. and Mrs. Charles L. Joiner
 Mrs. Kate P. King
 Dr. and Mrs. Martin LaBar
 Ms. E. Lorene Miller
 Mr. and Mrs. Wayne Miller
 Mrs. Mary P. Mitchell
 Dr. and Mrs. Robert R. Nash
 Mr. and Mrs. John M. Newby, Jr.
 Mrs. Rebecca J. Newby
 Mrs. Ruth P. Newby
 Mr. George I. Newton
 Mr. and Mrs. Kenneth Page
 Mr. and Mrs. Ronald A. Page
 Mrs. Pauline R. Phillippe
 Ms. Martha L. Phillips
 Mr. and Mrs. Brian D. Philson
 Mr. and Mrs. Charles G. Richmond
 Mr. and Mrs. Mark Van Richin
 Dr. and Mrs. Kenneth L. West
 Rev. and Mrs. James E. Wiggins
 Dr. and Mrs. Paul B. Wood

Honorariums

Jim Palmer
 Mr. James S. Nelson

Faith Hobson
 Ms. Martha G. Hautala

Ted and Barbara Jennings
 Mr. and Mrs. Walter P. Groce

Darl Fowler
 Staff of Darl L. Fowler, PA

Elizabeth Whitener
 Mr. and Mrs. D. Kenneth Whitener

Louise Young
 Mr. and Mrs. D. Kenneth Whitener

Claude and Tottie Marchbanks
 Mr. and Mrs. D. Kenneth Whitener

Evelyn Rickman
 Mr. and Mrs. D. Kenneth Whitener

Mrs. Gloria Joiner
 Dr. Charles L. Joiner

Priscilla Sanders
 Mr. Scott Sanders

J. D. Andrews
 Mr. Scott Sanders

Fred and Sonnie Andrews
 Mr. Scott Sanders

Ruth and Jon Woo
 Mr. Scott Sanders

Jerry and Betty Andrews
 Mr. Scott Sanders

Janet Green's Birthday
 Mr. and Mrs. William Frank Jenkins

PB Wood's 80th Birthday
 Dr. Katie Wood-Ray

Brittany Buchanan
 Ms. Bess K. Bowen

Kelsey Buchanan
 Ms. Bess K. Bowen

Sydney Buchanan
 Ms. Bess K. Bowen

Kalli Buchanan
 Ms. Bess K. Bowen

**Rev. and Mrs. Wiggins 50th
 Wedding Anniversary**
 Mr. and Mrs. David L. King

Memorials

Frances Mason
 Mr. and Mrs. Darl L. Fowler

Mrs. Harry McNurlin
 Mrs. Ruth S. Woo

Fred Parham
 Mr. Robert M. Clayton

Rev. Hoover E. Smith
 Mr. and Mrs. Darl L. Fowler

Rev. J.C. Chapman
 Rev. and Mrs. James E. Wiggins

Jared Carroll
 Mrs. Doris K. Carroll

Rev. and Mrs. John T. Carey
 Ms. Mary Mewborn

Rev. Gipsie Miller
 Mr. and Mrs. Darl L. Fowler

Mrs. Nancy Dill
 Mr. and Mrs. Darl L. Fowler

Robert Moore
 Dr. and Mrs. Wilbur J. Mahony

Mrs. Milstead
 Mr. and Mrs. Darl L. Fowler

Rev. Harold Adcock
 Mr. and Mrs. Darl L. Fowler

Robert T. Wood
 Mr. and Mrs. Darl L. Fowler

Laveena Andrews
 Mrs. Wayne Harris

Frances Newton Butler
 Mrs. Faith N. Hobson

Gail Pierce Connor
 Ms. Sharon E. Pierce

Bob Harvey
 Mrs. Billie Faye Harvey

Rev. Jim Lippard
 Ms. Carla Whitlock

Ruby Brock Johnson
 Mr. and Mrs. Alvin A. McCammon

Betty France
 Mr. and Mrs. Darl L. Fowler
 Mrs. Cynthia LeRoy

Nancy Moretz
 Mr. Donald E. Moretz
 Dr. and Mrs. Robert R. Nash

Marvin Sawyer
 Rev. and Mrs. Fred D. Andrews
 Mrs. Priscilla Sanders

Golda McKinnon Pierce
 Ms. Sharon E. Pierce

Margaret Wood
 Dr. and Mrs. D. Clifton Wood
 Mr. Robert T. Wood

John Wesley Pierce
 Ms. Sharon E. Pierce

Susan Evatt Gray
 Dr. Marie Evatt
 Mrs. Martha S. Evatt
 Ms. Sallie Evatt

Jim Gurley
 Mrs. Sandra Bolick
 Dr. and Mrs. D. Jonathan Watts
 Mr. and Mrs. D. Kenneth Whitener

Mrs. Iris Kendrick
 Dr. and Mrs. James B. Bross
 Mr. Dennis R. Kendrick
 Rev. and Mrs. James E. Wiggins

Rev. W.G. Davidson
 Mrs. Sandra Bolick
 Mr. and Mrs. Darl L. Fowler
 Dr. and Mrs. D. Jonathan Watts

Howard Allen
 Mr. James and Dr. Rosalie Browning
 Mr. and Mrs. Darl L. Fowler
 Dr. and Mrs. Martin LaBar
 Dr. and Mrs. Robert R. Nash

SOUTHERN
WESLEYAN
UNIVERSITY

PO Box 1020
Central, SC 29630
www.swu.edu

NON PROFIT ORG
US POSTAGE
PAID
GREENVILLE, SC
PERMIT # 232

Return Service Requested

Mark your calendar and plan to attend

Connecting ... Reconnecting

a multi-decade reunion April 16-17, 2010.
Janet Green is chairperson for the reunion.

After the multi-decade reunion, the annual alumni banquet will be held on the Central campus.
Awards banquet tickets are on sale now for \$15 each.

New date for SWU Alumni Association Annual Awards Banquet: April 17. Seating begins at 5 p.m.

All alumni award nominations must be received by Feb. 26.
Submit, in 250 words or less, your nominations for:

- Alumnus of the Year
 - Young Leader
- Professional Excellence
 - School of Business
 - School of Education
- College of Arts and Science

For details, call the Alumni Office at 1-800-282-8798, ext. 5384.